95733080

Socomec ATyS Automatic Transfer Switch - ATyS p, Advanced Integrated Logic, 3 Pole 800A

AUTOMATIC TRANSFER SWITCHES

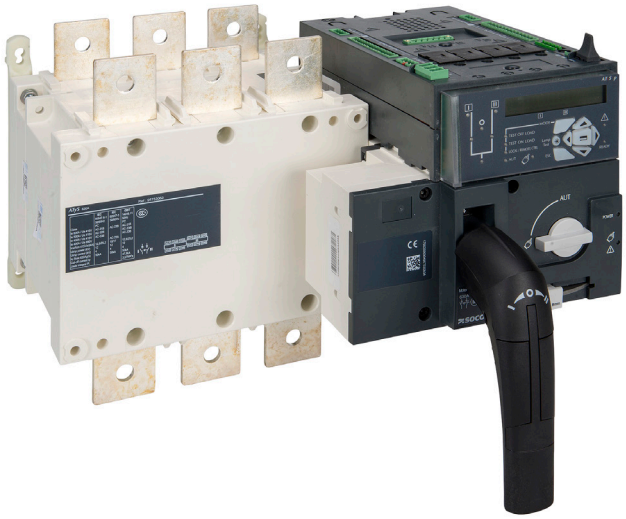

Component type	Switch disconnector
Range	ATyS Automatic
Model	N/A
Product status	Existing

The ATyS g and ATyS p are a range of 125A to 3200A automatic transfer switches enabling on-load changeover and monitoring between separate three-phase or single-phase sources, configured via potentiometers and DIP switches (ATyS g) or an integrated keypad and LCD display (ATyS p), designed for mains-mains and mains-genset applications. Optional plug-in communication and I/O modules available.

ELECTRICAL	**Rated operating voltage Ue**	1000 V
	Max. rated operation voltage Ue AC	1000 V
	Rated permanent current at AC-21, 400 V	800 A
	Rated control supply voltage Us at AC 50HZ	400-690 V
	Rated uninterrupted current Iu	800 A
	Number of poles	3
	Rated operation power at AC-23, 400 V	475 kW
	Rated short-time withstand current Icw	35 kA
	Rated insulation voltage Ui	1000 V
	Type of control element	Other
	Type of electrical connection of main circuit	Bolt connection
	Rated operating voltage	400-690 V
	Rated permanent current at AC-23, 400 V	800 A
	Switching power at 400 V	6400 kW
	Conditioned rated short-circuit current Iq	50 kA
	Number of auxiliary contacts as normally closed contact	0
	Number of auxiliary contacts as normally open contact	3
	Number of auxiliary contacts as change-over contact	0
	Motor drive optional	No
	Motor drive integrated	Yes
	Voltage release optional	No
CONSTRUCTION	**Device construction**	Built-in device fixed built-in technique
	Colour control element	Other
	Degree of protection (IP), front side	IP20

Published on 20 August 2026

95733080

Socomec ATyS Automatic Transfer Switch - ATyS p, Advanced Integrated Logic, 3 Pole 800A

AUTOMATIC TRANSFER SWITCHES

CONSTRUCTION	Version as main switch	Yes
	Version as maintenance-/service switch	Yes
	Version as safety switch	Yes
	Version as emergency stop installation	No
	Version as reversing switch	Yes
	Number of switches	2
	Suitable for front mounting 4-hole	No
	Suitable for front mounting centre	No
	Suitable for distribution board installation	No
	Suitable for intermediate mounting	Yes
	Interlockable	Yes
MECHANICAL	Padlock locking	Yes
DIMENSIONS	Height	306.5 mm
	Width	504 mm
	Depth	391.5 mm
	Weight	45 kg

DIMENSIONAL DIAGRAM

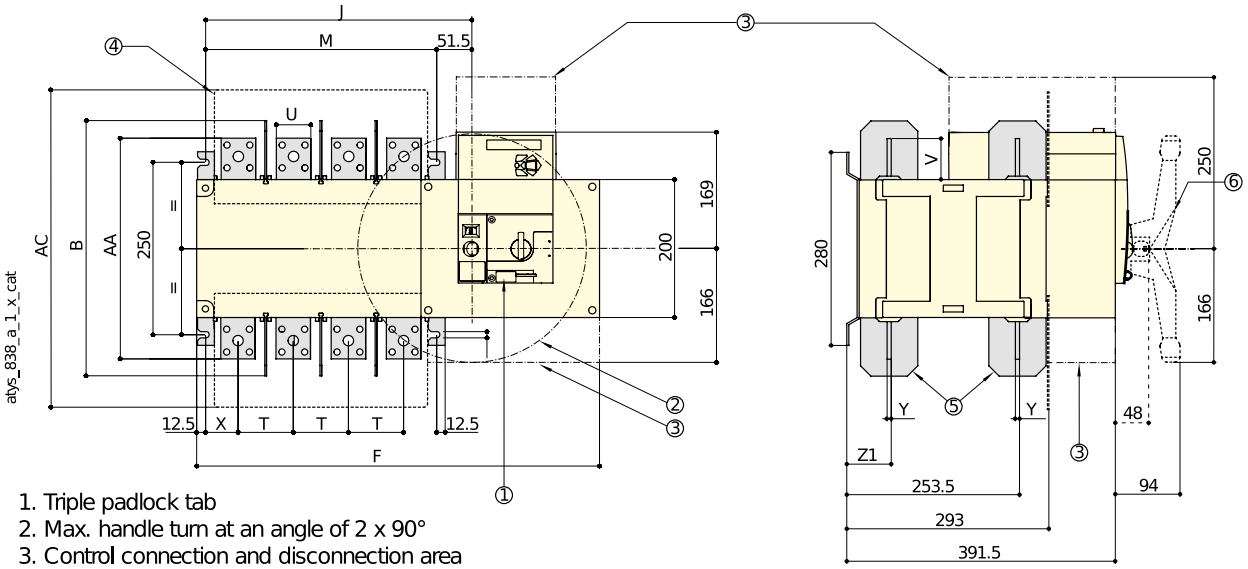

1. Triple padlock tab
2. Max. handle turn at an angle of 2 x 90°
3. Control connection and disconnection area
4. Terminal screens
5. Inter-phase screen
6. Handle

Rating (A) / Frame size	Overall dimensions B	Terminal shrouds AC	Switch body F 3p.	Switch body F 4p.	Switch body J 3p.	Switch body J 4p.	Switch mounting M 3p.	Switch mounting M 4p.	Connection T	Connection U	Connection V	Connection X	Connection Y	Connection Z1	Connection AA
800 / B6	370	461	504	584	306.5	386.5	255	335	80	50	60.5	47.5	7	66.5	321
1000 / B6	370	461	504	584	306.5	386.5	255	335	80	50	60.5	47.5	7	66.5	321
1250 / B6	370	461	504	584	306.5	386.5	255	335	80	60	65	47.5	7	66.5	330
1600/B7	380	531	596	716	398.5	518.5	347	467	120	90	44	53	8	67.5	288

Published on 20 August 2026

RELATED PRODUCTS

ACCESSORY



Item No: 15093080
Required: No
Description: Socomec ATyS/BCO/SCO/SLB Term. Screen, suits ATyS/BCO/SCO 3P/SLB 6P 800 - 1250A

Item No: 15290080
Required: No
Description: Socomec ATyS Protective Cutout Surround, suits ATyS r 800 - 3200A

Item No: 15390080
Required: No
Description: Socomec ATyS Protective Cutout Surround, suits ATyS g/p, 800 - 3200A



Item No: 15593080
Required: No
Description: Socomec ATyS Voltage Sensing Kit, suits ATyS g/p, 3 Pole 800 - 1000A



Item No: 15594080
Required: No
Description: Socomec ATyS Voltage Sensing Kit, suits ATyS g/p, 4 Pole 800 - 1000A



Item No: 15990532
Required: No
Description: Socomec ATyS Auxiliary Contact 1 N.O + 1 N.C, 800 - 2500A



Item No: 15992009
Required: No
Description: Socomec ATyS M/ATyS RJ45 Cable, 3m length, suits ATyS D10/20 Display



Item No: 15994001
Required: No
Description: Socomec ATyS M/ATyS Dual Power Supply, 230V AC, suits ATyS dM 40 - 125A and ATyS r 125 - 1600A

Item No: 41090080
Required: No
Description: Socomec ATyS/BCO/SCO Bridging Bar 1P, 800 - 1000A (QTY 1)





Item No: 48250090
Required: No
Description: Socomec Diris A-30/41/ ATyS P 2 Pulse Outputs Plugin Module



Item No: 48250092
Required: No
Description: Socomec Diris A-30/41/ ATyS P RS485 Modbus Communication Plugin Module



Item No: 48250093
Required: No
Description: Socomec Diris A-30/41/ ATyS P 2 Analogue Outputs 0/4-20mA Plugin Module



Item No: 48250203
Required: No
Description: Socomec Diris A-30/41/ ATyS P Ethernet (Modbus TCP) Communication Plugin Module



Item No: 48250204
Required: No
Description: Socomec Diris A-30/41 RS485 Modbus to Ethernet (Modbus TCP) Gateway Plugin module

Item No: 95095120
Required: No
Description: Socomec ATyS Motor Module, 800 - 1250A



Item No: 95792001
Required: No
Description: Socomec ATyS Electronic module, suits ATyS p



Item No: 95992010
Required: No
Description: Socomec ATyS M/ATyS Remote Display - D10, suits ATyS pM/ATyS g, 96 x 96mm Frame

Item No: 95992020
Required: No
Description: Socomec ATyS M/ATyS Remote Display and Interface - D20, suits ATyS pM/ ATyS p, 96 x 96mm Frame