553212VAC

Finder 55 Series Miniature GP Relay 10A 2CO 12V AC Coil with PB plus LED plus Mech Indicator

GENERAL PURPOSE RELAYS



Component type	Switching relay
Range	Panel Mount and Power Relay
Model	N/A
Product status	Existing

The Finder General Purpose Panel Mount and Power Relays are a reliable and efficient switching solution for various applications and industries. Options include coil voltages, output current ratings, contact configurations. A modular design allows for surge suppressors, coil indication and timers. Features manual override, push-to-test, slots for markers, jumpers and gold-plated contacts.

ELECTRICAL	Nominal current	10 A
	Nominal voltage AC	250 V
	Max. rated operation voltage Ue AC	400 V
	Number of contacts as change-over contact	2
	Drive, switching attitude	Mono stable
	Rated switching power at AC-1	2500 VA
	Rated switching power at AC-15, 230V	500 VA
	Breaking capacity at DC-1, 30V	10 A
	Breaking capacity at DC-1, 110V	0.25 A
	Voltage type for actuating	AC
	Control supply voltage Us at AC 50HZ	12 V
	Control supply voltage Us at AC 60HZ	12 V
	With LED indication	Yes
	Type of electric connection	Plug-in connection
	Electrical life at Un, In (service cycles)	200000 cycles
	Drive, polarization	Polarity free
	Type of switch contact	Single contact
	Material of contact insert	Duroplast
	Operating voltage	9.6-13.2 V
CONSTRUCTION	Material contact	Silver nickel
	With mechanical indicator	Yes
	With latching test button	Yes
	Suitable for plug-in socket mounting	Yes
MECHANICAL	Mechanical life (service cycles)	2.0E7 cycles
	Max. shock acceleration	16 g
	Max. shock duration	3 ms

Published on 29 October 2026

553212VAC

Finder 55 Series Miniature GP Relay 10A 2CO 12V AC Coil with PB plus LED plus Mech Indicator

GENERAL PURPOSE RELAYS

MECHANICAL	Max. vibration acceleration	15 m/s²
	Max. vibration frequency, operational	55 Hz
DIMENSIONS	Width	20.7 mm
	Height	27.7 mm
	Depth	36.7 mm
ENVIRONMENT	Operating temperature	-40…85 °C

DIMENSIONAL DIAGRAM

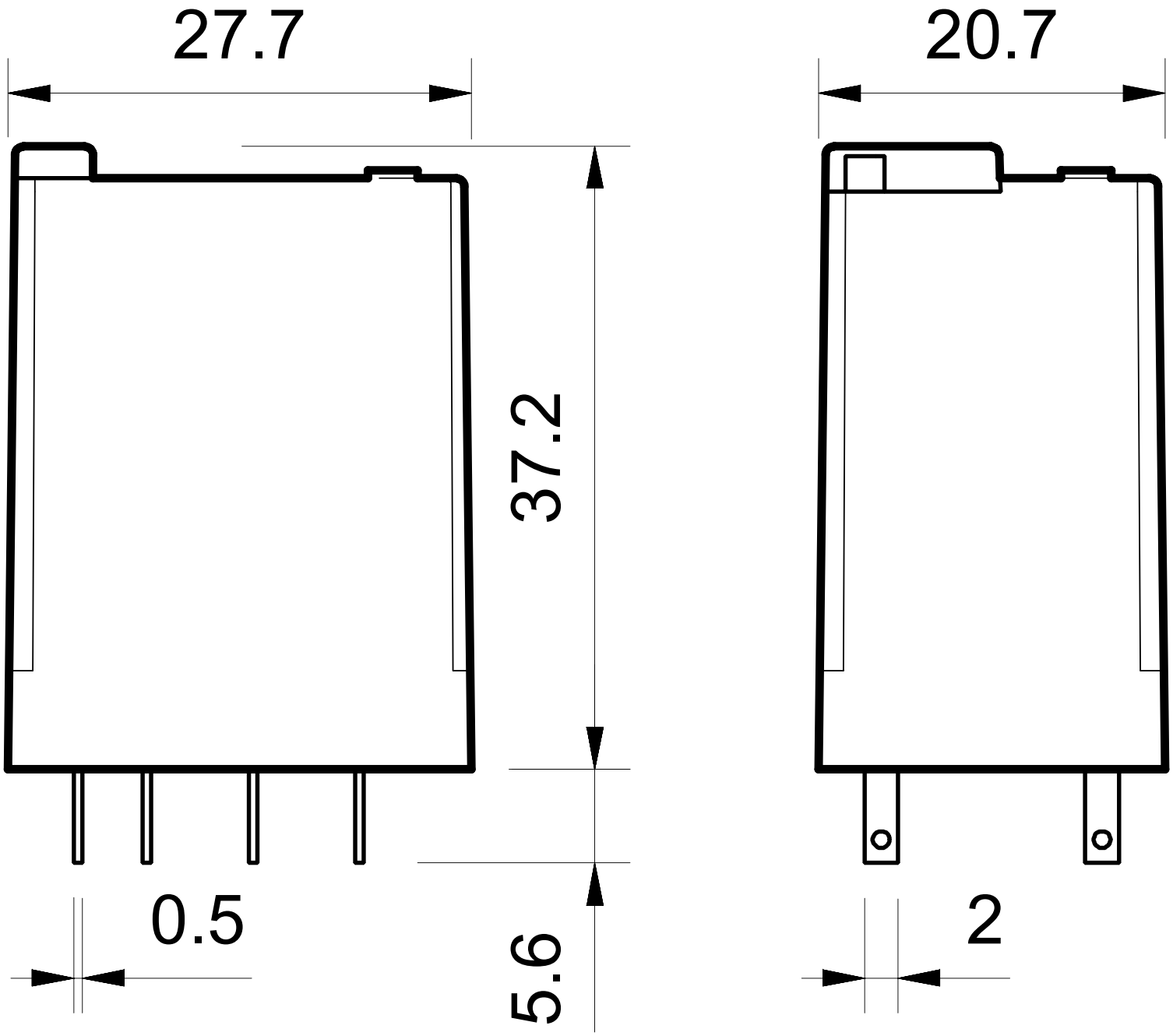

Published on 29 October 2026

553212VAC

Finder 55 Series Miniature GP Relay 10A 2CO 12V AC Coil with PB plus LED plus Mech Indicator

GENERAL PURPOSE RELAYS

RELATED PRODUCTS

ACCESSORY

Item No: 094004
Required: No
Description: Finder 94 Series Socket ID Tags



Item No: 094913
Required: No
Description: Finder Panel Mount and Power Relays Plastic Retainer for 94841 and 9404

Item No: 09700
Required: No
Description: Finder 97 Series Card Holder for Push In 94/95/97 Series

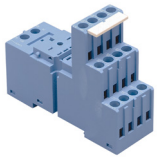

Item No: 9402
Required: No
Description: Finder 90 Series Base for 5532 Relay 9902 LED

Item No: 9406
Required: No
Description: Finder 90 Series Jumper Link for 9402 and 9404 Bases 6 Way



Item No: 9471
Required: No
Description: Finder 90 Series Retaining Clip for 9672 Base



Item No: 9472
Required: No
Description: Finder 90 Series Base for 5532 Relay 9901 LED



Item No: 99013000
Required: No
Description: Finder 99 Series Diode Module Standard Polarity 6 to 220V DC



Item No: 99013024
Required: No
Description: Finder 99 Series LED Diode Plug-in Module



Item No: 99020024
Required: No
Description: Finder 99 Series Green LED Module 6 to 24V AC DC



Item No: 9902002409
Required: No
Description: Finder 99 Series RC Module for Relay 6 to 24V AC DC



Item No: 9902002498
Required: No
Description: Finder 99 Series Green LED plus Varistor Module 6 24V AC DC



Item No: 99023000
Required: No
Description: Finder 99 Series Diode Module Standard Polarity 6 to 220V DC



Item No: 99029024
Required: No
Description: Finder 99 Series Green LED plus Diode Module Standard Polarity 6 to 24V DC

Published on 29 October 2026