RD4848C

IME Earth Leakage Relay Accessory Cover IP65 48 x 48mm AV651

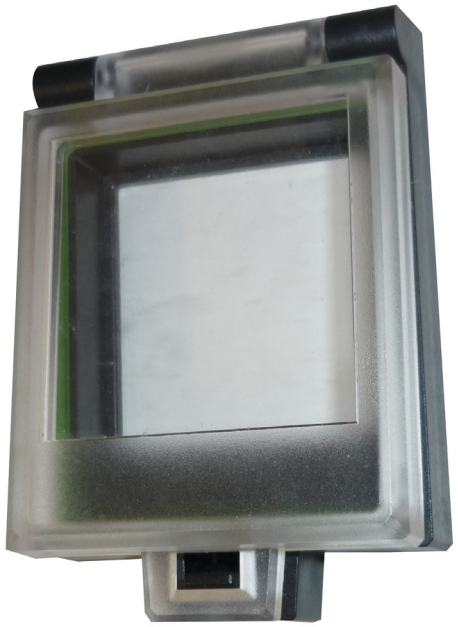

Component type	Accessories/spare parts for measuring instruments for installation
Range	Earth Leakage Relay
Model	N/A
Product status	Phased Out

NHP's IME Earth Leakage Relays offer an efficient, reliable solution for earth leakage protection in industrial and mining applications. Easy mounting solutions on either DIN rail or panel mount and a wide range of features ensure long-lasting and reliable performance.

CONSTRUCTION

Type of accessory/spare part	Other
Spare part	Yes

Published on 17 July 2025