GH6DC1024VAC

Ghisalba Contactor 100A DC1 600VDC 60A DC5 310VDC 24VAC Coil

ELECTRICAL ENGINEERING PRODUCTS

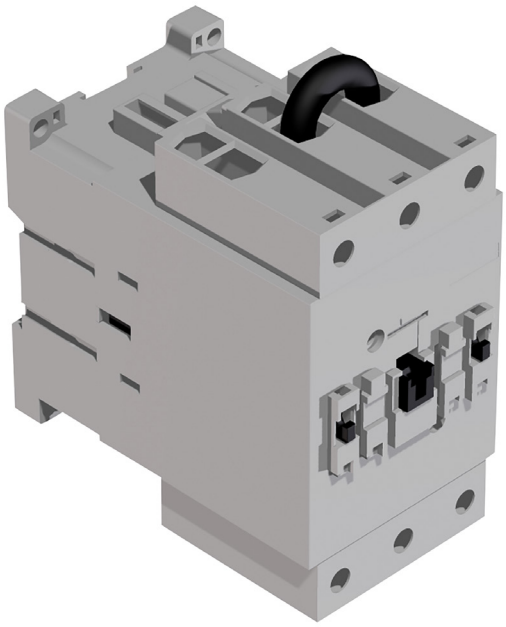

Component type	Power contactor, AC switching
Range	Contactors
Model	N/A
Product status	Existing

Ghisalba's range of contactor families are available in a wide variety of contactor sizes, offering both economy and choice. Specialising in 3 and 4 pole contactors, with ranges from 4kW up to 710kW at 415V AC and 280kW up to 500kW at 1000V AC and additional DC switching contactors for up to 1000V DC.

ELECTRICAL	**Number of normally open contacts as main contact**	1
	Number of normally closed contacts as main contact	0
	Rated operation current Ie at AC-1, 400 V	100 A
	Max. rated operation voltage Ue AC	600 V
	Voltage type for actuating	AC
	Number of auxiliary contacts as normally open contact	0
	Number of auxiliary contacts as normally closed contact	0
	Type of electrical connection of main circuit	Screw connection
CONSTRUCTION	**IP rating**	IP20
	Mounting method	Screw mounting
DIMENSIONS	**Height**	137 mm
	Width	130 mm
	Depth	79 mm
	Weight	2.3 kg

Published on 30 May 2026