CA7550024VAC

S+S CA7 Contactor 30kW 3Pole 24VAC Coil

CONTACTORS

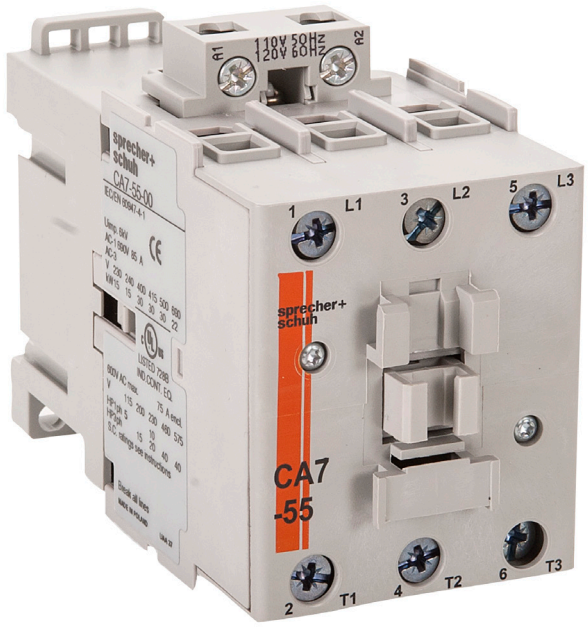

Component type	Power contactor, AC switching
Range	CA7
Model	N/A
Product status	Existing

The Sprecher + Schuh CA7 contactors are the ideal solution for reliable and durable electrical components. It is a modern and flexible IEC power contactor for DOL starting needs with up to 100A AC3 and wide range selection covering from 4kW up to 63kW (400V).

ELECTRICAL	Number of normally open contacts as main contact	3
	Number of normally closed contacts as main contact	0
	Rated operation current Ie at AC-3, 400 V	55 A
	Rated operation power at AC-3, 400 V	30 kW
	Rated operation current Ie at AC-1, 400 V	85 A
	Max. rated operation voltage Ue AC	690 V
	Voltage type for actuating	AC
	Control supply voltage Us at AC 50HZ	24 V
	Number of auxiliary contacts as normally open contact	0
	Number of auxiliary contacts as normally closed contact	0
	Rated operation current Ie at AC-3, 690 V	25 A
	Rated operation power at AC-3, 690 V	22 kW
	Rated operation power at AC-4, 400 V	11 kW
	Control supply voltage Us at AC 60HZ	24 V
	Power consumption, AC coil pickup	135 VA
	Power consumption, AC coil hold-in	13.3 VA
	Type of electrical connection of main circuit	Screw connection
	Rated operation current Ie at AC-4, 400 V	22 A
CONSTRUCTION	IP rating	IP2X
	Mounting method	DIN-rail/screw
DIMENSIONS	Height	81 mm
	Width	54 mm
	Depth	107 mm
	Weight	0.51 kg

Published on 18 June 2026

CA7550024VAC

S+S CA7 Contactor 30kW 3Pole 24VAC Coil

CONTACTORS

DIMENSIONAL DIAGRAM

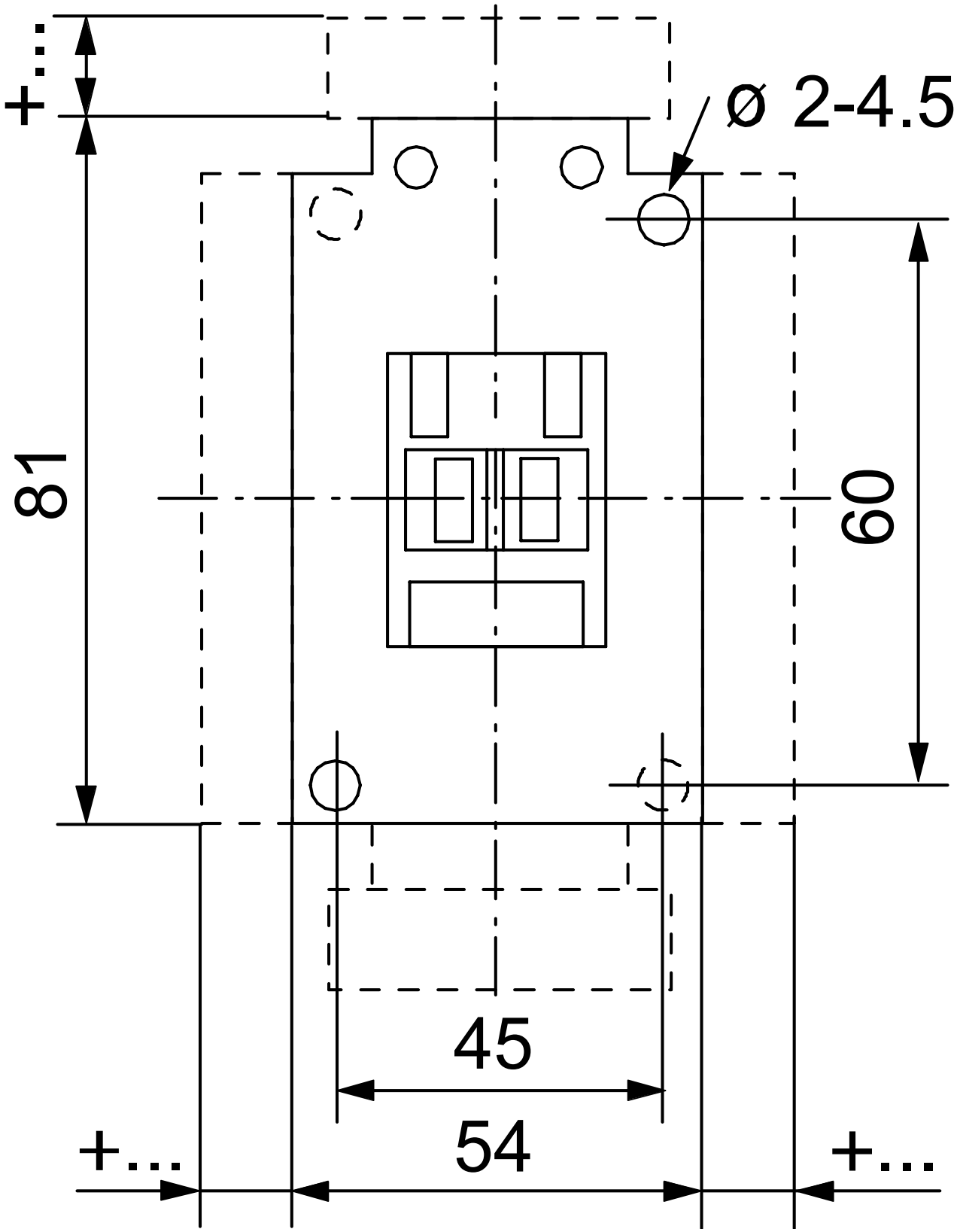

Published on 18 June 2026