ADI08080R5

nVent HOFFMAN MAS/ASR/SRE Inner Door Mild Steel RAL 7035 H800 x W800mm

WALL MOUNT ENCLOSURES

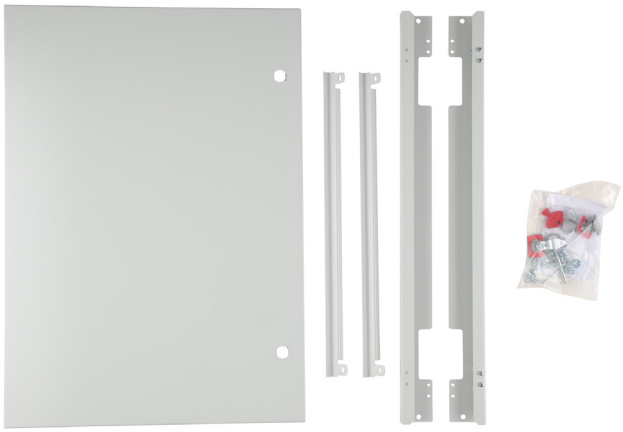

Component type	Door/operating panel (enclosure/cabinet)
Range	ASR/ADR
Model	N/A
Product status	Existing

The nVent HOFFMAN 316 stainless steel wall mount enclosure range has high impact and ingress protection while also offering very high corrosion protection in marine and other harsh outdoor environments. Steel mounting plate included. Optional accessories include wall-mount brackets, depth adjustment kits and lock options, climate control and lighting to suit specific customer requirements.

ELECTRICAL	**EMC-version**	No
CONSTRUCTION	**Model**	Inner door
	Material	Mild steel
	Surface finishing	Powder coating
	Colour	Grey
	IP rating	IP2X
	Version as door for disconnecting switch interlocking	No
	Version as glazed door	No
DIMENSIONS	**Width**	761 mm
	Height	774 mm
	Depth	71 mm

Published on 19 October 2026

ADI08080R5

nVent HOFFMAN MAS/ASR/SRE Inner Door Mild Steel RAL 7035 H800 x W800mm

WALL MOUNT ENCLOSURES

DIMENSIONAL DIAGRAM

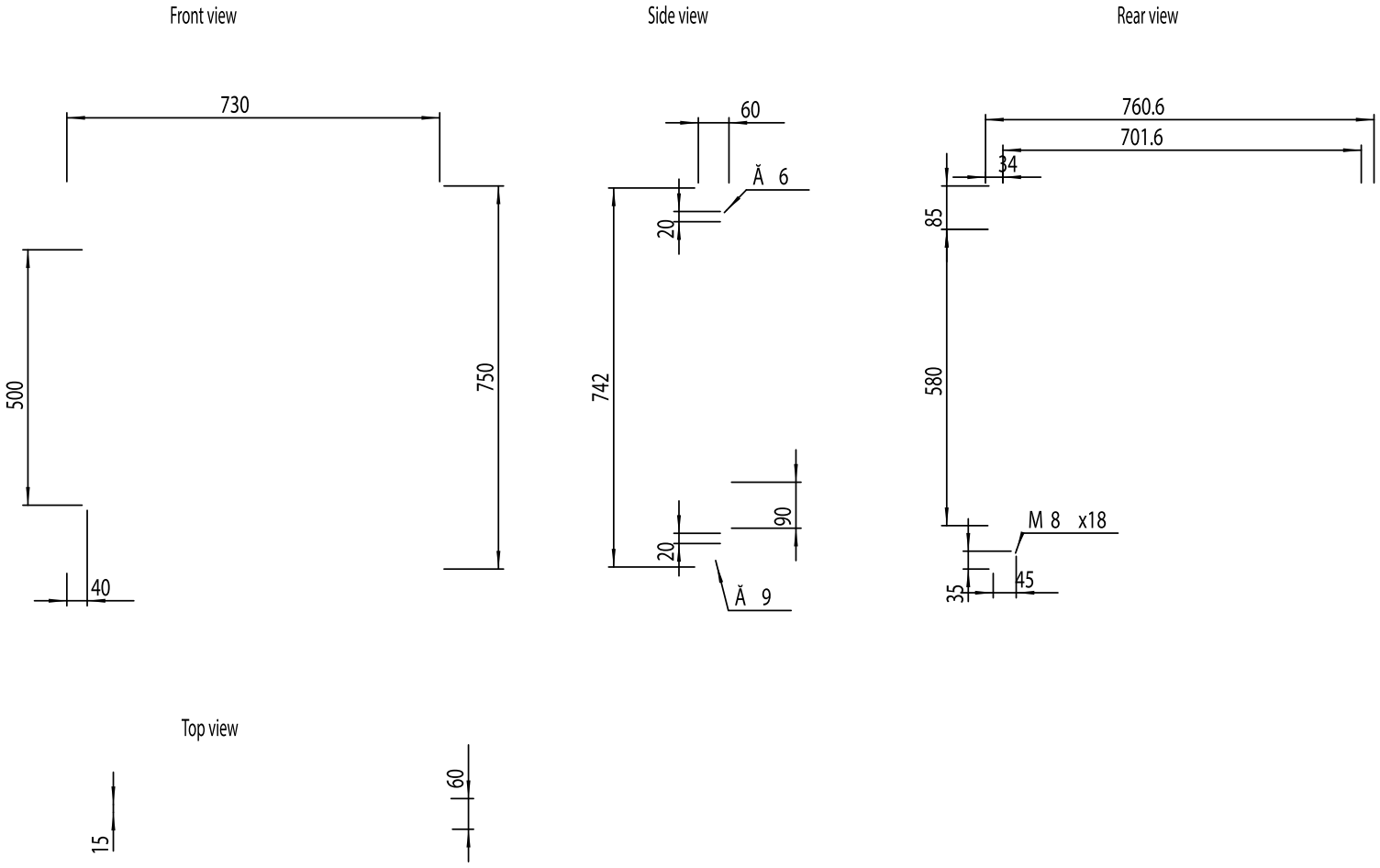

RELATED PRODUCTS

ACCESSORY



Item No: DA28400
Required: No
Description: STEGO Pressure Compensation Device Plastic M40 IP66 and X9K Qty 2



Item No: DA28420000
Required: No
Description: STEGO Pressure Compensation Device Plastic M40 IP66 Qty 1



Item No: DA28404000
Required: No
Description: STEGO Pressure Compensation Device Aluminium M12 IP67 Qty 1



Item No: DA28455
Required: No
Description: STEGO Pressure Compensation Device 303 Stainless M40 IP66 and X9K



Item No: DA28406
Required: No
Description: STEGO Pressure Compensation Device Plastic M12 IP66 and X9K Qty 2



Item No: DD084
Required: No
Description: STEGO Drainage Device Plastic IP66 and IP67 and IP69K M50

Published on 19 October 2026