5632240VAC

Finder 56 Series Miniature Power Relay 12A 2CO 240V AC Coil

GENERAL PURPOSE RELAYS



Component type	Switching relay
Range	Panel Mount and Power Relay
Model	N/A
Product status	Existing

The Finder General Purpose Panel Mount and Power Relays are a reliable and efficient switching solution for various applications and industries. Options include coil voltages, output current ratings, contact configurations. A modular design allows for surge suppressors, coil indication and timers. Features manual override, push-to-test, slots for markers, jumpers and gold-plated contacts.

ELECTRICAL	Nominal current	12 A
	Nominal voltage AC	250 V
	Max. rated operation voltage Ue AC	400 V
	Number of contacts as change-over contact	2
	Drive, switching attitude	Mono stable
	Rated switching power at AC-1	3000 VA
	Rated switching power at AC-15, 230V	700 VA
	Breaking capacity at DC-1, 30V	12 A
	Breaking capacity at DC-1, 110V	0.5 A
	Voltage type for actuating	AC
	Control supply voltage Us at AC 50HZ	240 V
	Control supply voltage Us at AC 60HZ	240 V
	Type of electric connection	Plug-in connection
	Electrical life at Un, In (service cycles)	100000 cycles
	Drive, polarization	Polarity free
	Type of switch contact	Single contact
	Material of contact insert	Duroplast
	Operating voltage	192-264 V
CONSTRUCTION	Material contact	Silver nickel
	Suitable for plug-in socket mounting	Yes
MECHANICAL	Mechanical life (service cycles)	2.0E7 cycles
	Max. shock acceleration	20 g
	Max. shock duration	4 ms
	Max. vibration acceleration	17 m/s²
	Max. vibration frequency, operational	150 Hz
DIMENSIONS	Width	20.7 mm

Published on 29 October 2026

5632240VAC

Finder 56 Series Miniature Power Relay 12A 2CO 240V AC Coil

GENERAL PURPOSE RELAYS

DIMENSIONS	Height	27.7 mm
	Depth	37.7 mm
ENVIRONMENT	Operating temperature	-40…70 °C

Published on 29 October 2026

DIMENSIONAL DIAGRAM

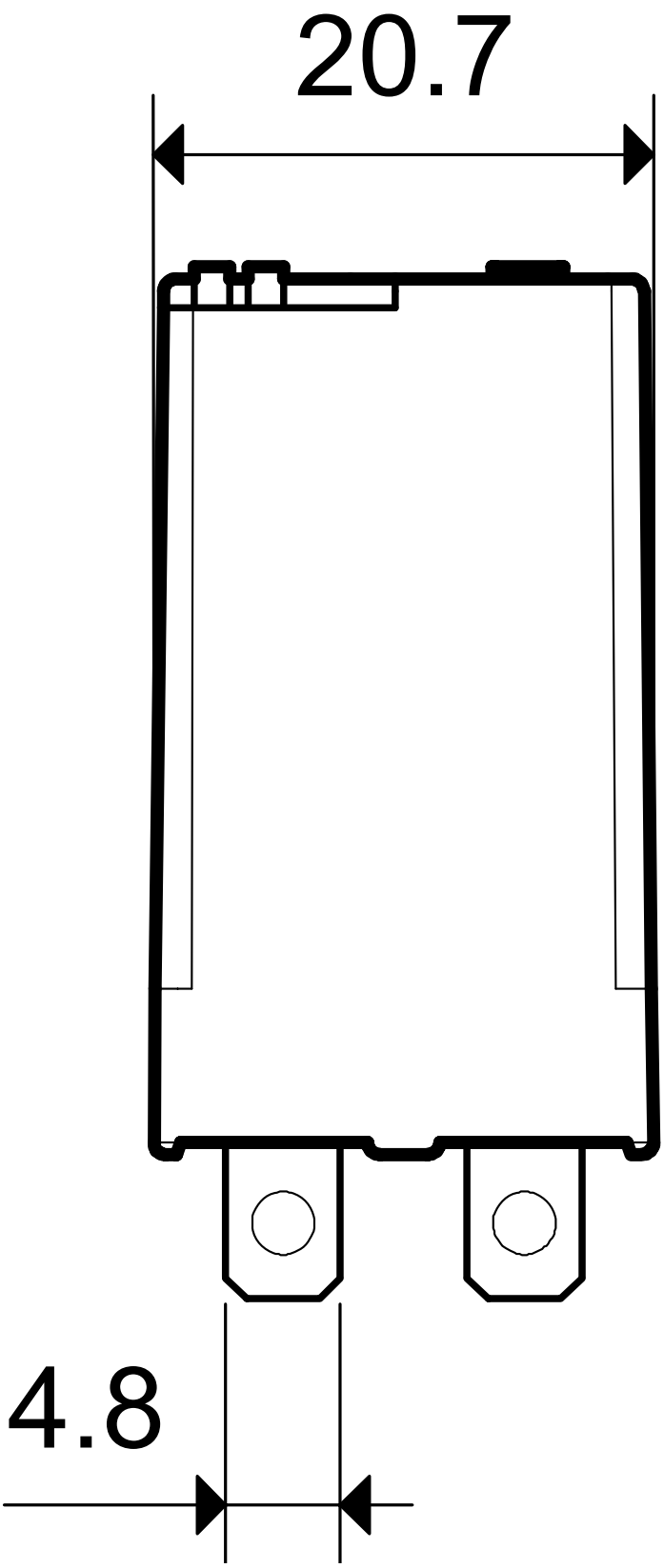

RELATED PRODUCTS

ACCESSORY



Item No: 8600

Required: No

Description: Finder Panel Mount and Power Relays Multi Function Timer Module for use on 9002 9003 9203 9604 Bases



Item No: 8630240VAC

Required: No

Description: Finder 86 Series Bifunction Timer Module 240V AC



Item No: 863024VACDC

Required: No

Description: Finder 86 Series Bifunction Timer Module 12 to 24V AC DC



Item No: 9471

Required: No

Description: Finder 90 Series Retaining Clip for 9672 Base

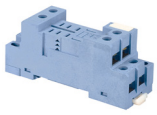

Item No: 9602

Required: No

Description: Finder 90 Series Base for 5632 Relays and 9902 LED Box Clamp with Metal Clip



Item No: 99013000

Required: No

Description: Finder 99 Series Diode Module Standard Polarity 6 to 220V DC



Item No: 99013024

Required: No

Description: Finder 99 Series LED Diode Plug-in Module



Item No: 99020024

Required: No

Description: Finder 99 Series Green LED Module 6 to 24V AC DC



Item No: 9902002409

Required: No

Description: Finder 99 Series RC Module for Relay 6 to 24V AC DC



Item No: 9902002498

Required: No

Description: Finder 99 Series Green LED plus Varistor Module 6 24V AC DC



Item No: 99023000

Required: No

Description: Finder 99 Series Diode Module Standard Polarity 6 to 220V DC



Item No: 99029024

Required: No

Description: Finder 99 Series Green LED plus Diode Module Standard Polarity 6 to 24V DC