22JBAC

Allen-Bradley PowerFlex 4/40/40P VSD IP30 Conduit Box Frame C

SMALL AND MID RANGE DRIVES

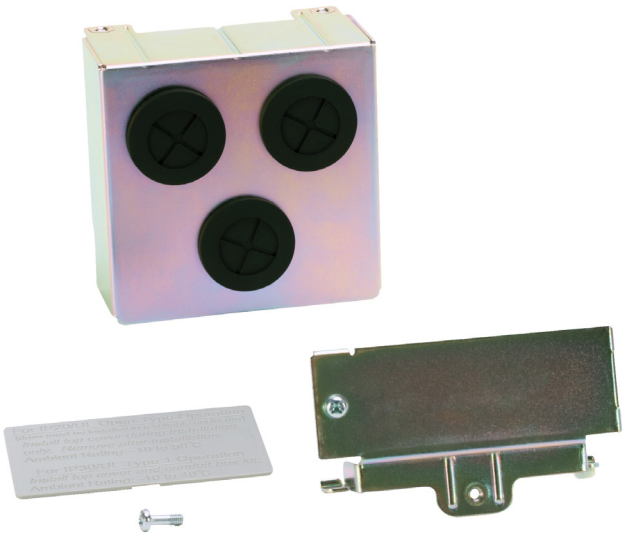

Component type	Accessories/spare parts for frequency controller
Range	PowerFlex 527
Model	N/A
Product status	Existing

The Allen-Bradley PowerFlex® 527 are highly versatile AC Drives designed to work exclusively with Rockwell Programmable Logix Controllers (PLCs) to simplify machine development while leveraging controller capabilities via Studio 5000 Logix Designer™. Utilising motion instructions from the servo drives to provide a streamlined approach for configuration, programming and control of the drives.

CONSTRUCTION

Spare part	No
Accessory	Yes

Published on 29 May 2026