# TAS10225005A

**IME TAS102 Solid Core Current Transformer 2500A/5A 102 x 38mm 25VA Class 1, 20VA Class 0.5**

CURRENT TRANSFORMERS AND TRANSDUCERS

IME

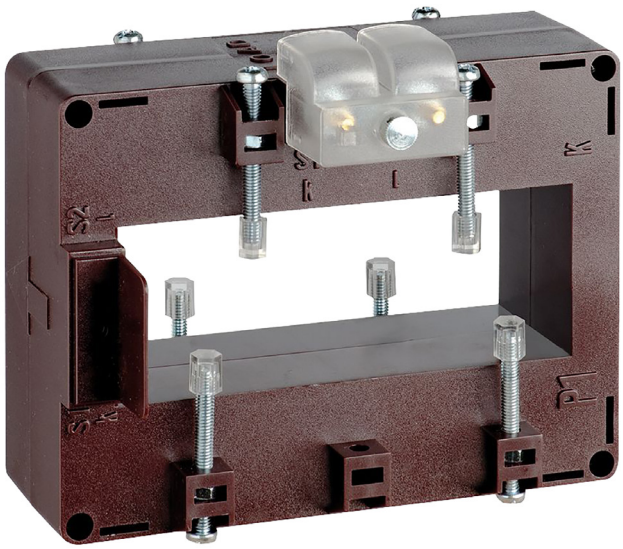

| | |
|---|---|
| **Component type** | Current transformer |
| **Range** | Solid Core CT |
| **Model** | N/A |
| **Product status** | Existing |

The IME solid core current transformers are highly accurate and cover a broad range of sizes and form factors that suit busbar, cable or protection class applications.

| | | |
|---|---|---|
| **ELECTRICAL** | **Primary rated current** | 2500 A |
| | **Secondary current on CT** | 5 A |
| | **Rated operating frequency** | 47-63 Hz |
| | **Max. operating voltage (Umax)** | 0.72 V |
| | **Rated short time thermal current Ith (x primary current)** | 90 kA |
| | **Rated continuous thermal current Icth (x primary current)** | 90 kA |
| | **Accuracy class** | 0.5 |
| | **Insulation class (IEC 61869-1, 61869-2)** | B |
| | **Rated burden, class 0.5** | 20 VA |
| | **Rated burden, class 1** | 25 VA |
| | **Power loss** | 25 W |
| | **Over current limiting factor** | FS 5 |
| | **Secondary rated apparent power** | 20 VA |
| | **Calibrated** | No |
| **CONSTRUCTION** | **Current transformer type** | Solid core |
| | **Material housing** | Polycarbonate (PC) |
| | **Model** | Through-feed current converter |
| | **With shock protection** | Yes |
| | **Snap mounting** | No |
| | **Secondary connection** | Screw connection |
| | **Number of primary inputs** | 1 |
| **ENVIRONMENT** | **Storage temperature** | -40…85 °C |





Published on 11 September 2026

# TAS10225005A

**IME TAS102 Solid Core Current Transformer 2500A/5A 102 x 38mm 25VA Class 1, 20VA Class 0.5**

CURRENT TRANSFORMERS AND TRANSDUCERS

## DIMENSIONAL DIAGRAM

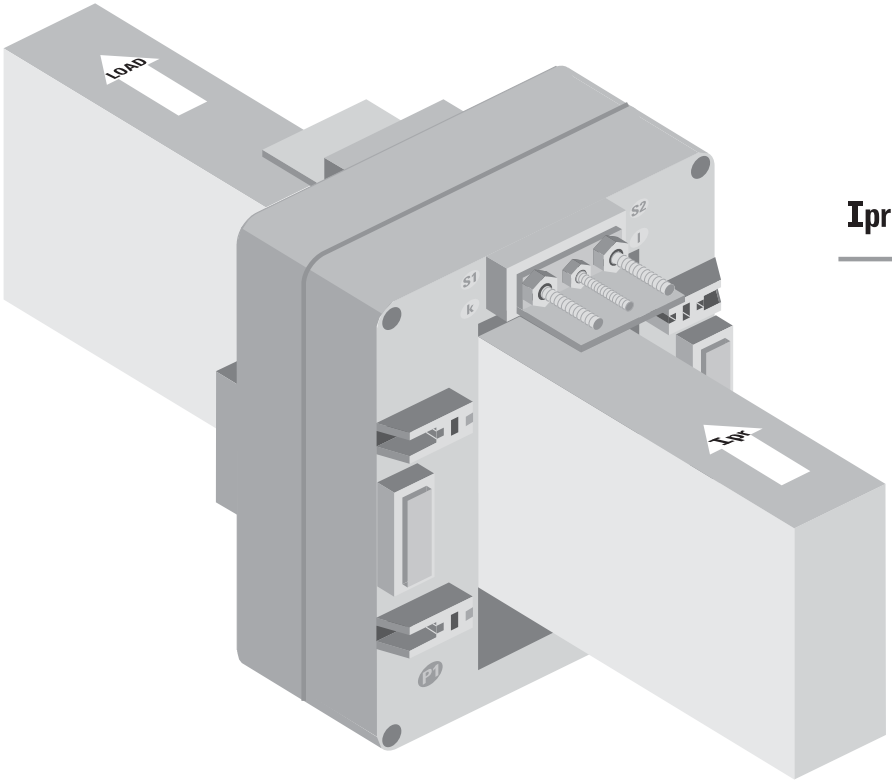


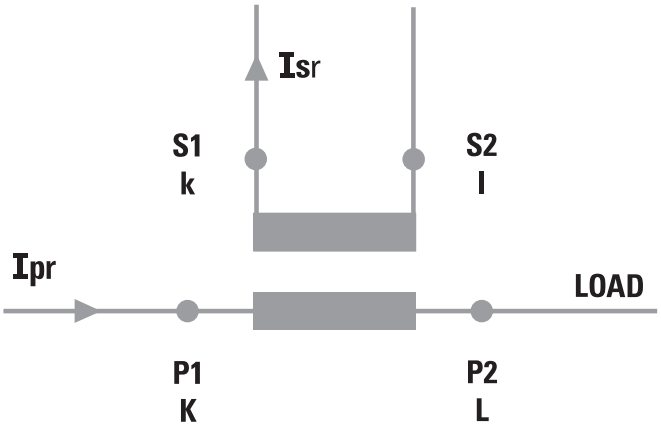






Published on 11 September 2026

# TAS10225005A

**IME TAS102 Solid Core Current Transformer 2500A/5A 102 x 38mm 25VA Class 1, 20VA Class 0.5**

CURRENT TRANSFORMERS AND TRANSDUCERS

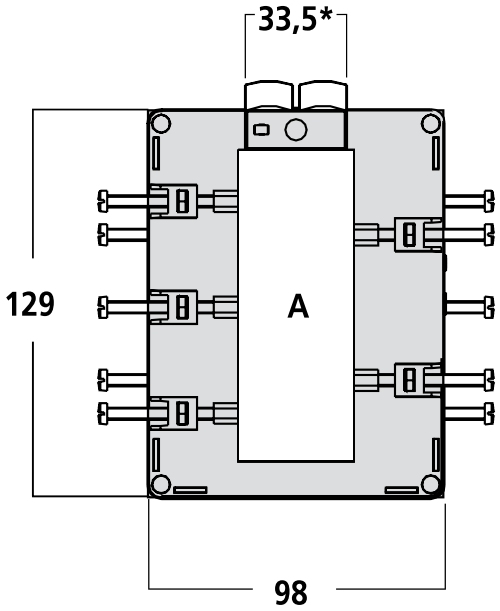


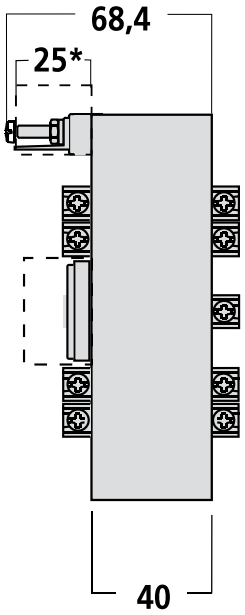


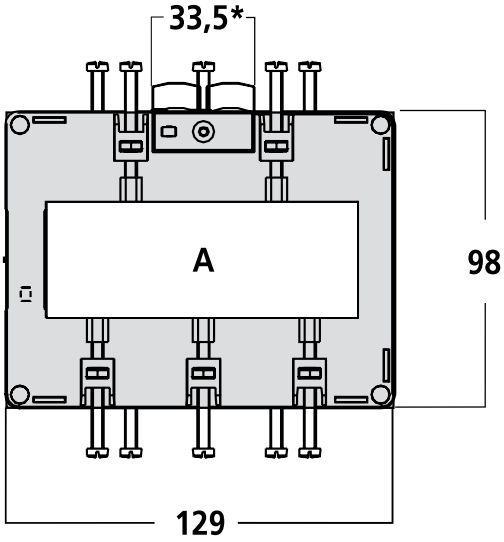


*Opzione/Option

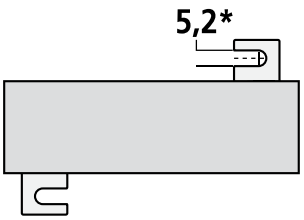




Published on 11 September 2026