GH15NNML110V

Ghisalba Contactor 75kW 4Pole 110VAC and VDC Latching Close and Release

NHP ELECTRICAL ENGINEERING PRODUCTS

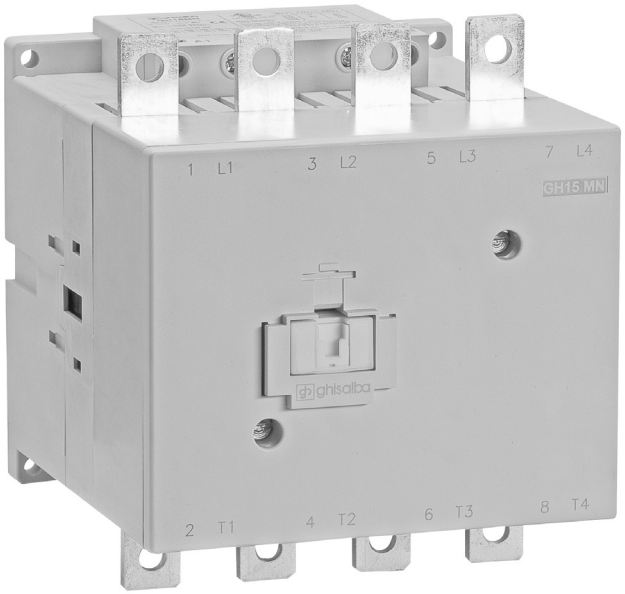

Component type	Power contactor, AC switching
Range	Contactors
Model	N/A
Product status	Existing

Ghisalba's range of contactor families are available in a wide variety of contactor sizes, offering both economy and choice. Specialising in 3 and 4 pole contactors, with ranges from 4kW up to 710kW at 415V AC and 280kW up to 500kW at 1000V AC and additional DC switching contactors for up to 1000V DC.

ELECTRICAL	Number of normally open contacts as main contact	4
	Number of normally closed contacts as main contact	0
	Rated operation current Ie at AC-3, 400 V	150 A
	Rated operation power at AC-3, 400 V	75 kW
	Rated operation current Ie at AC-1, 400 V	250 A
	Max. rated operation voltage Ue AC	1000 V
	Voltage type for actuating	AC/DC
	Rated control supply voltage Us at AC 50HZ	110-120 V
	Control supply voltage Us at DC	110 V
	Number of auxiliary contacts as normally open contact	0
	Number of auxiliary contacts as normally closed contact	0
	Rated operation current Ie at AC-3, 1000 V	60 A
	Rated control supply voltage Us at AC 60HZ	110-120 V
	Type of electrical connection of main circuit	Bolt connection
CONSTRUCTION	IP rating	IP00
	Mounting method	Screw mounting
DIMENSIONS	Height	170 mm
	Width	147 mm
	Depth	162 mm
	Weight	4.7 kg

Published on 30 May 2026