# CAC79724VAC

**S+S CA7 Coil for CA7 90M to 97 24VAC**

CONTACTORS

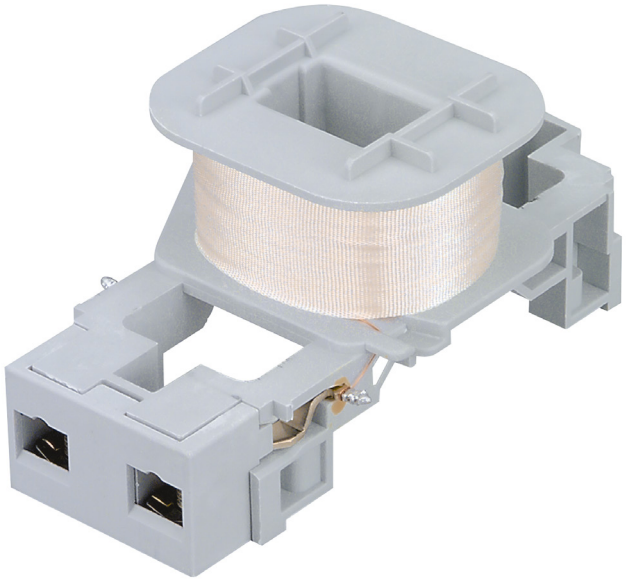

| | |
|---|---|
| **Component type** | Coil for relay |
| **Range** | CA7 |
| **Model** | N/A |
| **Product status** | Existing |

The Sprecher + Schuh CA7 contactors are the ideal solution for reliable and durable electrical components. It is a modern and flexible IEC power contactor for DOL starting needs with up to 100A AC3 and wide range selection covering from 4kW up to 63kW (400V).

## ELECTRICAL

| | |
|---|---|
| **Voltage type for actuating** | AC |
| **Control supply voltage Us at AC 50HZ** | 24 V |
| **Control supply voltage Us at AC 60HZ** | 24 V |





Published on 30 May 2026