# CA7430024VACU

**S+S CA7 Contactor 22kW 3Pole 24VAC Coil**

CONTACTORS

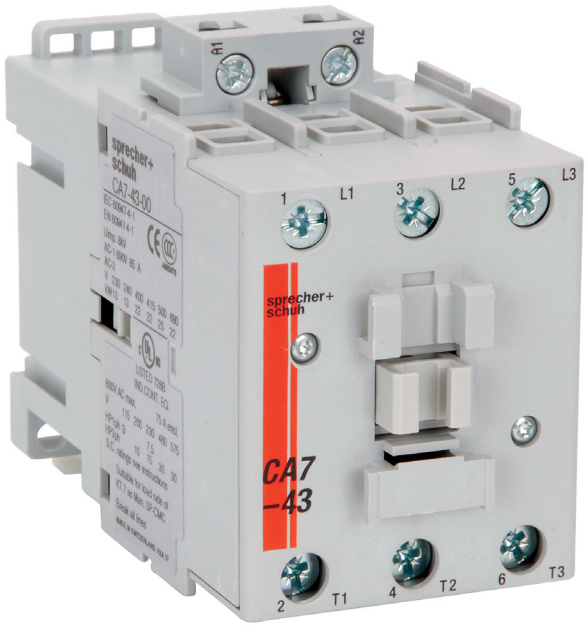


| | |
|---|---|
| **Component type** | Power contactor, AC switching |
| **Range** | CA7 |
| **Model** | N/A |
| **Product status** | Existing |

The Sprecher + Schuh CA7 contactors are the ideal solution for reliable and durable electrical components. It is a modern and flexible IEC power contactor for DOL starting needs with up to 100A AC3 and wide range selection covering from 4kW up to 63kW (400V).

| | | |
|---|---|---|
| **ELECTRICAL** | Number of normally open contacts as main contact | 3 |
| | Number of normally closed contacts as main contact | 0 |
| | Rated operation current Ie at AC-3, 400 V | 43 A |
| | Rated operation power at AC-3, 400 V | 22 kW |
| | Rated operation current Ie at AC-1, 400 V | 85 A |
| | Max. rated operation voltage Ue AC | 690 V |
| | Voltage type for actuating | AC |
| | Control supply voltage Us at AC 50HZ | 24 V |
| | Number of auxiliary contacts as normally open contact | 0 |
| | Number of auxiliary contacts as normally closed contact | 0 |
| | Rated operation current Ie at AC-3, 690 V | 25 A |
| | Rated operation power at AC-3, 690 V | 22 kW |
| | Rated operation power at AC-4, 400 V | 6.3 kW |
| | Control supply voltage Us at AC 60HZ | 24 V |
| | Power consumption, AC coil pickup | 135 VA |
| | Power consumption, AC coil hold-in | 13.3 VA |
| | Type of electrical connection of main circuit | Screw connection |
| | Rated operation current Ie at AC-4, 400 V | 14 A |
| **CONSTRUCTION** | IP rating | IP2X |
| | Mounting method | DIN-rail/screw |
| **DIMENSIONS** | Height | 81 mm |
| | Width | 54 mm |
| | Depth | 107 mm |
| | Weight | 0.51 kg |



Published on 18 June 2026

# CA7430024VACU

**S+S CA7 Contactor 22kW 3Pole 24VAC Coil**

CONTACTORS

## DIMENSIONAL DIAGRAM

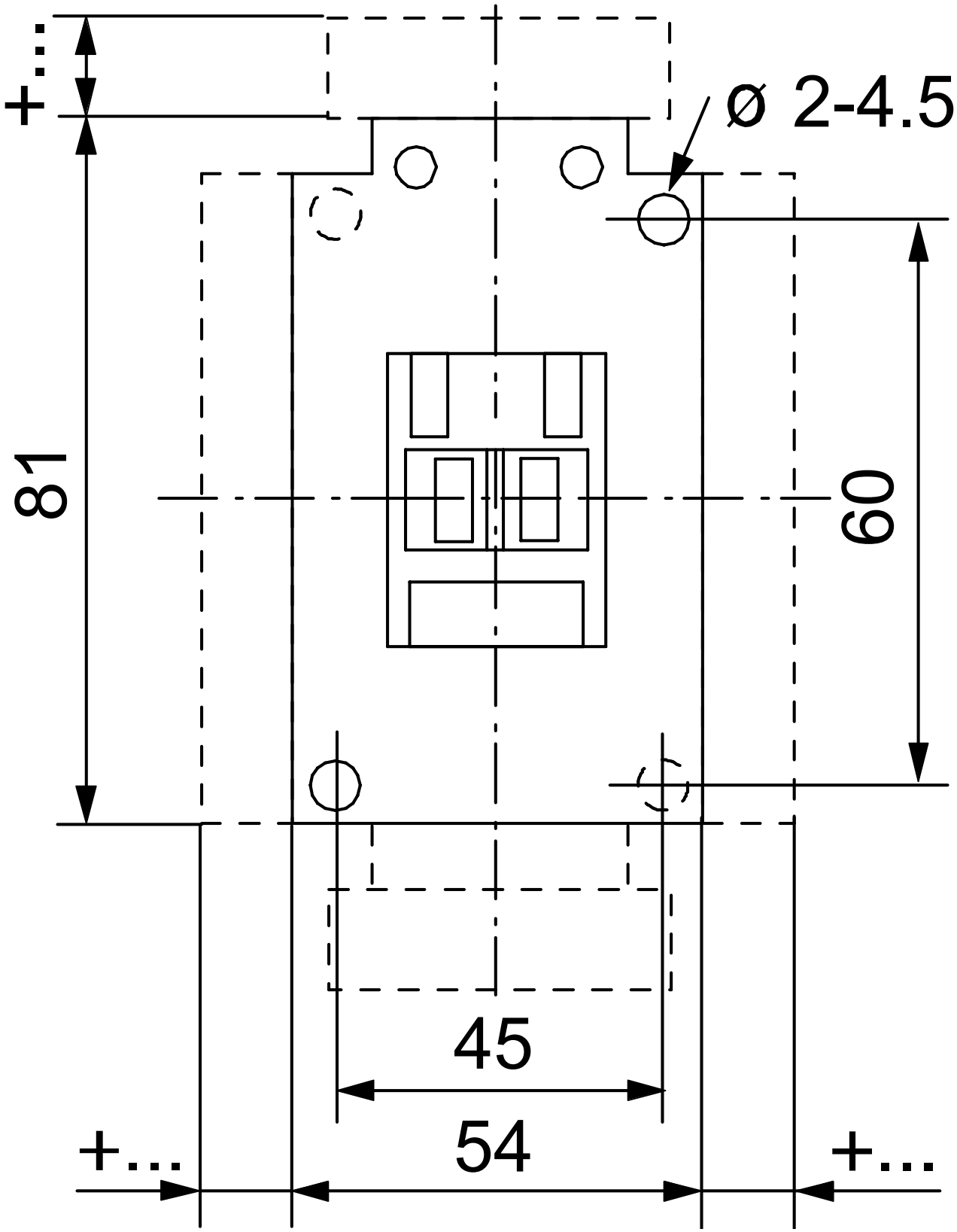






Published on 18 June 2026