700SN25

Allen-Bradley 700-S Heatsink Panel or DIN Rail Mount 2 Degrees KW Thermal Resistance for 700SH

GENERAL PURPOSE RELAYS

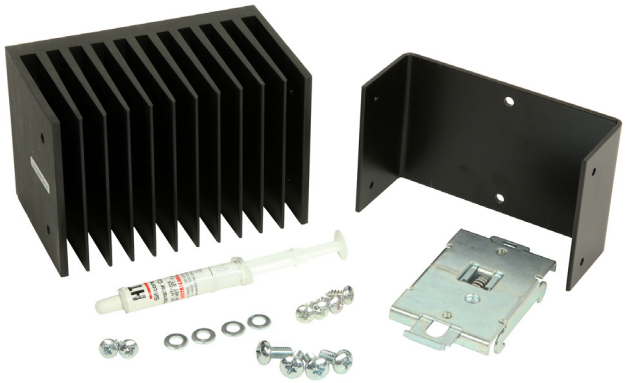

Component type	Cooling element for solid state relay
Range	Solid State Relay
Model	N/A
Product status	Existing

The Allen-Bradley Solid-State Relays are a reliable solution for controlling electrical loads in industrial applications. Utilising modern solid state technology with high-performance capabilities to deliver precise control and long-term durability and ensuring smooth equipment operation.

DIMENSIONS

Height	75 mm
Width	45 mm
Depth	80 mm

Published on 11 September 2026

700SN25

Allen-Bradley 700-S Heatsink Panel or DIN Rail Mount 2 Degrees KW Thermal Resistance for 700SH

GENERAL PURPOSE RELAYS

DIMENSIONAL DIAGRAM

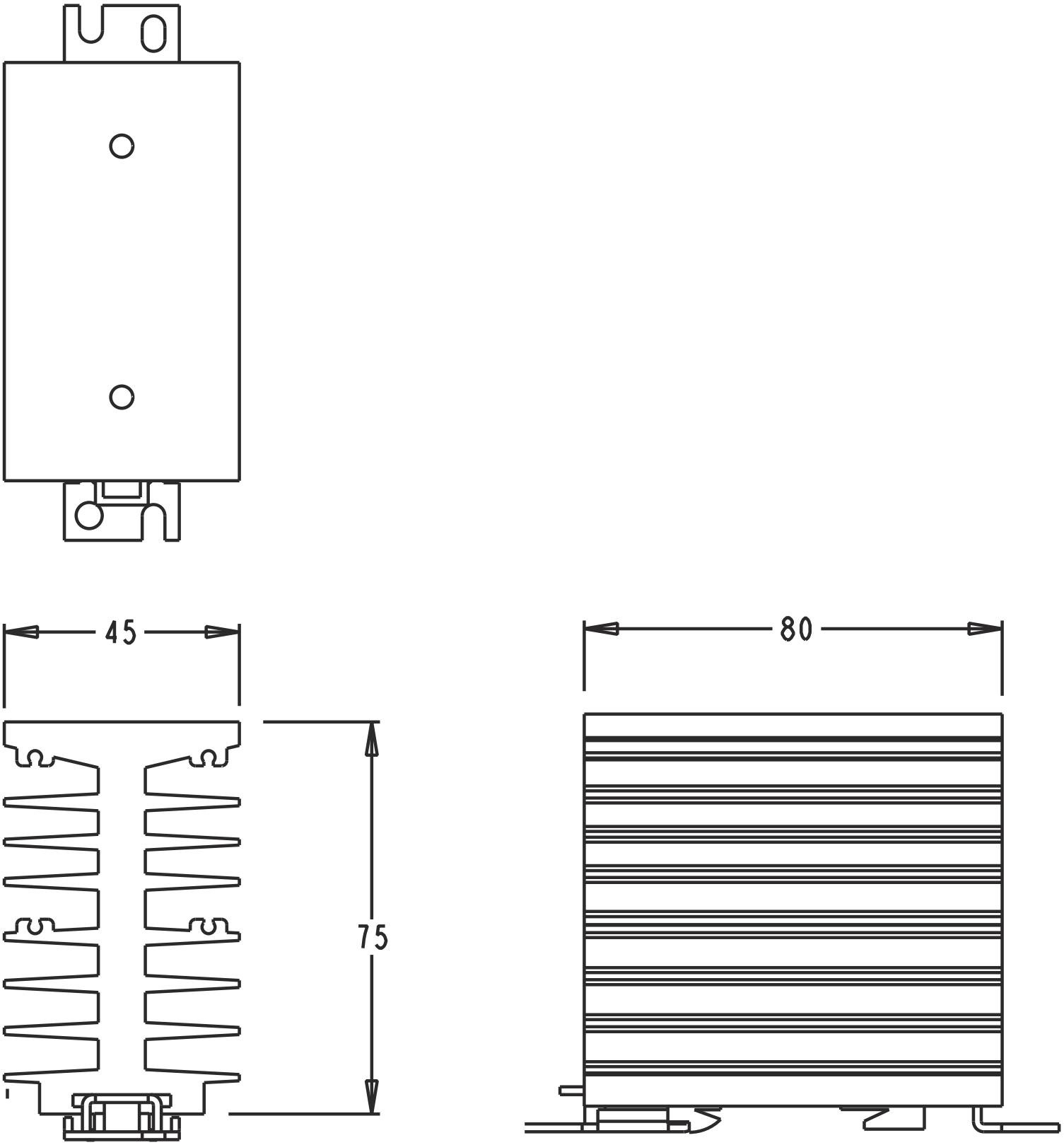

Published on 11 September 2026