# 386124VACDC

**Finder 38 Series Relay Interface Modules Relay 6A 1 Changeover 24V AC DC Coil**

GENERAL PURPOSE RELAYS

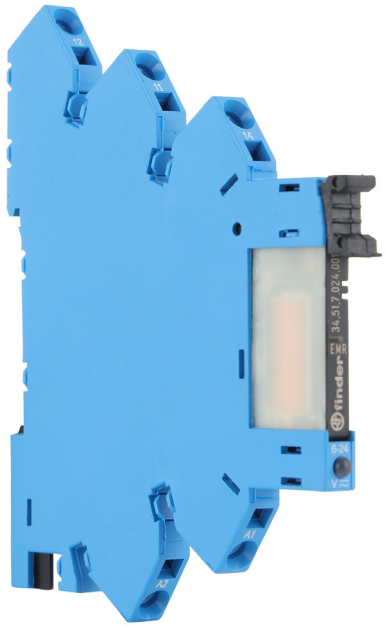

| | |
|---|---|
| **Component type** | Switching relay |
| **Range** | Relay Interface Module |
| **Model** | N/A |
| **Product status** | Existing |

The Finder 38 and 39 Series Interface Relays are designed for interface control systems with field devices, ideal for industrial automation applications. Maximising critical panel space with a replaceable relay to a base/socket and a size of 6.2mm. Options include multiple coil voltages, output current ratings up to 8A in 1 or 2 contact configurations and electromechanical or solid state versions.

| | | |
|---|---|---|
| **ELECTRICAL** | Nominal current | 6 A |
| | Nominal voltage AC | 250 V |
| | Max. rated operation voltage Ue AC | 400 V |
| | Number of contacts as change-over contact | 1 |
| | Drive, switching attitude | Mono stable |
| | Rated switching power at AC-1 | 1500 VA |
| | Rated switching power at AC-15, 230V | 300 VA |
| | Breaking capacity at DC-1, 30V | 6 A |
| | Breaking capacity at DC-1, 110V | 0.2 A |
| | Voltage type for actuating | AC/DC |
| | Control supply voltage Us at AC 50HZ | 24 V |
| | Control supply voltage Us at DC | 24 V |
| | Control supply voltage Us at AC 60HZ | 24 V |
| | With LED indication | Yes |
| | Type of electric connection | Spring clamp connection |
| | Electrical life at Un, In (service cycles) | 60000 cycles |
| | Drive, polarization | Polarity free |
| | Type of switch contact | Single contact |
| | Material of contact insert | Thermoplastic |
| **CONSTRUCTION** | Material contact | Silver nickel |
| | Complete with socket | Yes |
| | Suitable for DIN rail mounting | Yes |
| | IP rating | IP20 |
| **MECHANICAL** | Mechanical life (service cycles) | 1.0E7 cycles |
| **DIMENSIONS** | Width | 6.2 mm |





Published on 29 October 2026

# 386124VACDC

**Finder 38 Series Relay Interface Modules Relay 6A 1 Changeover 24V AC DC Coil**

GENERAL PURPOSE RELAYS

| DIMENSIONS | | |
|---|---|---|
| | Height | 93.6 mm |
| | Depth | 72.5 mm |

## DIMENSIONAL DIAGRAM

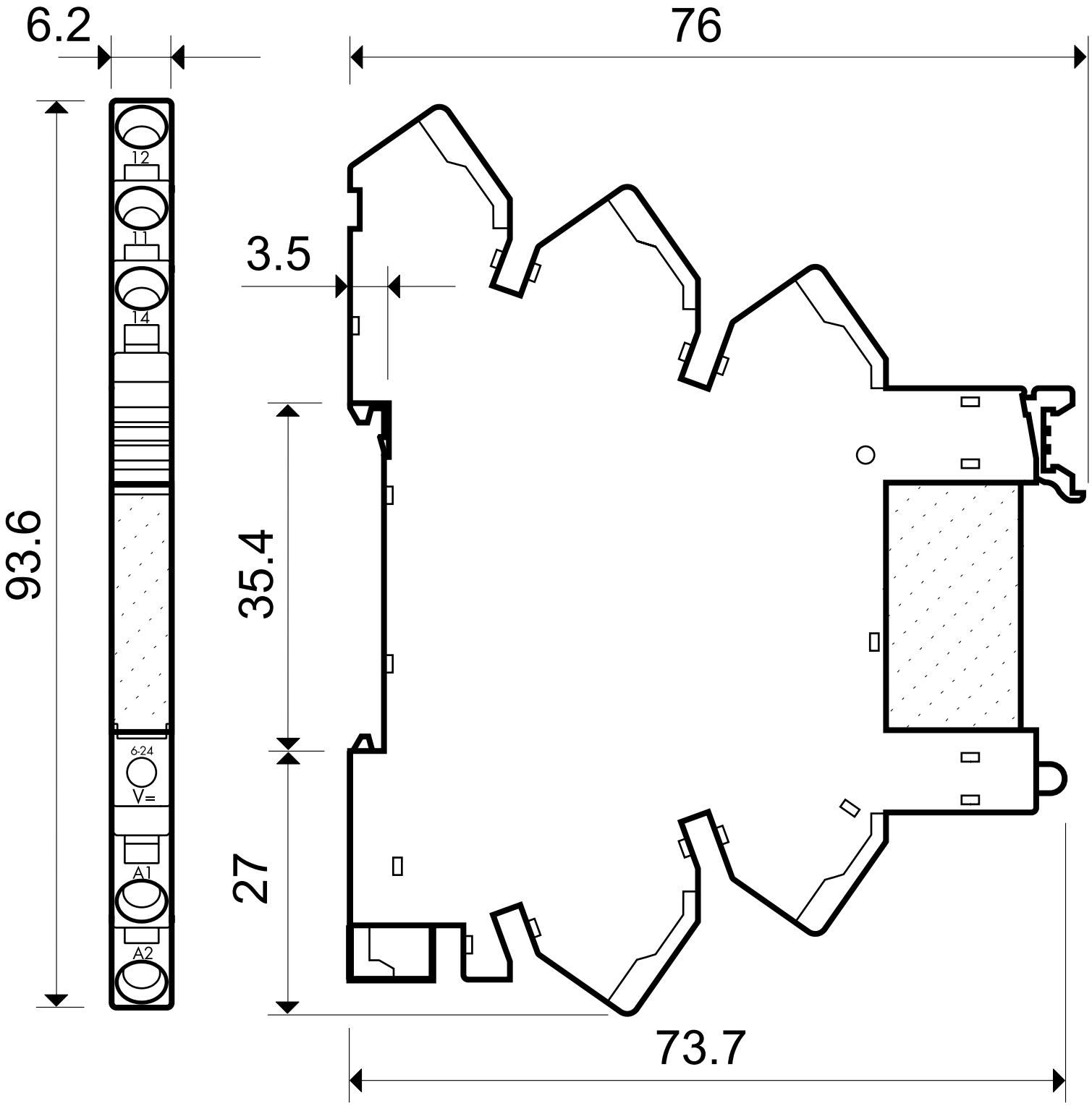




Published on 29 October 2026