

20G11NC060JA0NNNNN

Allen-Bradley PowerFlex 755 VSD 400V IP20 ND 60A 30kW or HD 43A 22kW Frame 4



Component type	Frequency converter =< 1 kV
Range	PowerFlex 755
Model	N/A
Product status	Existing

The Allen-Bradley PowerFlex 755 AC Drives are a simple and high performance motor control application, providing a variety of solutions including pumps, fans and conveyors. Featuring standard built in Ethernet/IP port making it ideal for applications requiring flexibility, connectivity, control, advanced communications, hardware and safety options.

ELECTRICAL

Number of phases input	3
Nominal input voltage	400 V
Nominal output power AC	30 kW
Nominal output current I2N	60 A
kW rating, normal duty	30 kW
kW rating, heavy duty	22 kW
Dynamic braking transistor	Yes
Control characteristic	PID
EMC-version	Yes

COMMUNICATION

Integrated motion function	No
Suitable for safety functions	Yes

CONSTRUCTION

Contains keypad	No
Frame size	4
Degree of protection (IP)	IP20
Degree of protection (NEMA)	Other

DIMENSIONS

Height	474 mm
Width	222 mm
Depth	212 mm
Weight	14 kg

ENVIRONMENT

Operating temperature	-20...60 °C
Storage temperature	-40...70 °C

20G11NC060JA0NNNNN

Allen-Bradley PowerFlex 755 VSD 400V IP20 ND 60A 30kW or HD 43A 22kW Frame 4



LARGE DRIVES



Allen-Bradley

RELATED PRODUCTS

ACCESSORY



Item No: 1202C03

Required: No

Description: Allen-Bradley PowerFlex Scanprint Cable Male Male 300mm



Item No: 1202C10

Required: No

Description: Allen-Bradley PowerFlex Scanprint Cable Male Male 1m



Item No: 1202C90

Required: No

Description: Allen-Bradley PowerFlex PF 7 750 9m Extension Cable to suit 20 HIM C6S



Item No: 1202H03

Required: No

Description: Allen-Bradley PowerFlex Scanprint Cable Male Female 300mm



Item No: 1202H10

Required: No

Description: Allen-Bradley PowerFlex Scanprint Cable Male Female 1m



Item No: 1202H30

Required: No

Description: Allen-Bradley PowerFlex Scanprint Cable Male Female 3m



Item No: 1202H90

Required: No

Description: Allen-Bradley SMC-Flex 9M Extension Cable To Suit 20-HIM-C3S



Item No: 1203S03

Required: No

Description: Allen-Bradley PowerFlex and SMC Scanprint Splitter Cable Type



Item No: 1203USB

Required: No

Description: Allen-Bradley PowerFlex and SMC USB Interface for CCW Support PF Drives and SMC Soft Starters



Item No: 1204TFB2

Required: No

Description: Allen-Bradley PowerFlex Reflective Wave Reduction Drive Motor Terminator



Item No: 13213R45B

Required: No

Description: Allen-Bradley 1321 Line Reactor 400 480V 3Phase IP20 45A 0.7mH



Item No: 13213R45C

Required: No

Description: Allen-Bradley 1321 Line Reactor 3Phase Open IP00 45A 1.2mH



Item No: 13213R55B

Required: No

Description: Allen-Bradley 1321 Line Reactor 400 to 480V 3Phase IP00 55A 0.5mH



Item No: 1769SM1

Required: No

Description: Allen-Bradley CompactLogix 1769 DPI Scanport Module



Item No: 1786TPS

Required: No

Description: Allen-Bradley ControlNet Media RG6 Coaxial Straight T-tap



Item No: 207501132C2R

Required: No

Description: Allen-Bradley PowerFlex 750 VSD 24V DC 11 Series IO Module 1AI 1AO 3DI and 2RO



Item No: 2075020COMM

Required: No

Description: Allen-Bradley PowerFlex 750 VSD Comm Carrier



Item No: 207502262C2R

Required: No

Description: Allen-Bradley PowerFlex 750 VSD 24V DC 22 Series IO Module 2AI 2AO 6DI and 2RO

20G11NC060JA0NNNNN

Allen-Bradley PowerFlex 755 VSD 400V IP20 ND 60A 30kW or HD 43A 22kW Frame 4



LARGE DRIVES



Allen-Bradley

RELATED PRODUCTS

ACCESSORY

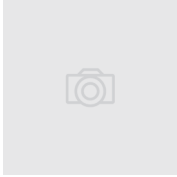

Item No: 207502262D2R

Required: No

Description: Allen-Bradley PowerFlex 750 VSD 115V AC IO Card



Item No: 207502263C1R2T

Required: No

Description: Allen-Bradley PowerFlex 750 VSD 24V DC 22 Series IO Module 2AI 2AO 6DI 1RO and 2TO



Item No: 20750APS

Required: No

Description: Allen-Bradley PowerFlex 750 VSD 24V DC Auxiliary Power Supply Module



Item No: 20750ATEX

Required: No

Description: Allen-Bradley PowerFlex 750 VSD Thermistor Input Module Req 11 Series IO Module



Item No: 20750BNETIP

Required: No

Description: Allen-Bradley PowerFlex 750 VSD BacNet IP Communication Module



Item No: 20750CNETC

Required: No

Description: Allen-Bradley PowerFlex 750 VSD Coaxial ControlNet Communication Module



Item No: 20750DENC1

Required: No

Description: Allen-Bradley PowerFlex 750 VSD Dual Incremental Encoder Module



Item No: 20750DNET

Required: No

Description: Allen-Bradley PowerFlex 750 VSD DeviceNet Communication Module



Item No: 20750EMC1F4

Required: No

Description: Allen-Bradley PowerFlex 750 VSD EMC Plate with Core Frame 4



Item No: 20750ENC1

Required: No

Description: Allen-Bradley PowerFlex 750 VSD Incremental Encoder Module



Item No: 20750ENETR

Required: No

Description: Allen-Bradley PowerFlex 750 VSD Dual Port EtherNet IP Communication Module

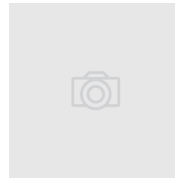

Item No: 20750FLNG1F4

Required: No

Description: Allen-Bradley PowerFlex 750 VSD IP20 Front and Back Flange Mount Kit Frame 4

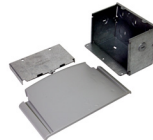

Item No: 20750NEMA1F4

Required: No

Description: Allen-Bradley PowerFlex 750 VSD IP30 Conversion Kit Frame 4



Item No: 20750PBUS

Required: No

Description: Allen-Bradley PowerFlex 750 VSD Profibus DPV1 Communication Module



Item No: 20750PNET

Required: No

Description: Allen-Bradley PowerFlex 750 VSD Single Port Profinet IO Communication Module



Item No: 20750PNET2P

Required: No

Description: Allen-Bradley PowerFlex 750 VSD Dual Port Profinet IO Communication Module



Item No: 20750S

Required: No

Description: Allen-Bradley PowerFlex 750 VSD Safe Torque Off Module

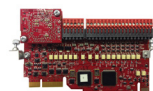

Item No: 20750S1

Required: No

Description: Allen-Bradley PowerFlex 750 VSD Safe Speed Monitor Module

20G11NC060JA0NNNNN

Allen-Bradley PowerFlex 755 VSD 400V IP20 ND 60A 30kW or HD 43A 22kW Frame 4



LARGE DRIVES



Allen-Bradley

RELATED PRODUCTS

ACCESSORY



Item No: 20750S3

Required: No

Description: Allen-Bradley PowerFlex 755 VSD Network Safe Torque Off Module



Item No: 20750S4

Required: No

Description: Allen-Bradley PowerFlex 755 VSD Network Integrated Safety Functions Option



Item No: 20750UFB1

Required: No

Description: Allen-Bradley PowerFlex 750 VSD Universal Feedback Encoder Module



Item No: 20COMMC

Required: No

Description: Allen-Bradley PowerFlex VSD Coaxial ControlNet Communication Module



Item No: 20COMMD

Required: No

Description: Allen-Bradley PowerFlex VSD DeviceNet Communication Module



Item No: 20COMME

Required: No

Description: Allen-Bradley PowerFlex VSD Single Port EtherNet IP Communication Module



Item No: 20COMMH

Required: No

Description: Allen-Bradley PowerFlex VSD RS485 HVAC to DPI Communication Adaptor



Item No: 20COMMM

Required: No

Description: Allen-Bradley PowerFlex VSD Modbus TCP Communication Module



Item No: 20HIMA0

Required: No

Description: Allen-Bradley PowerFlex VSD Mount Blank Plate



Item No: 20HIMA6

Required: No

Description: Allen-Bradley PowerFlex VSD Mount LCD Display and Programmer



Item No: 20HIMB1

Required: No

Description: Allen-Bradley PowerFlex VSD Programmer Panel Mount Bezel Kit



Item No: 20HIMC6S

Required: No

Description: Allen-Bradley PowerFlex VSD Remote Panel Mount IP66 LCD Display and Programmer including 3m Cable



Item No: 20HIMH10

Required: No

Description: Allen-Bradley PowerFlex VSD Remote Programmer Cable 1m



Item No: 20XCOMMCP1

Required: No

Description: Allen-Bradley PowerFlex VSD External DPI Comm AC Power Supply



Item No: 20XCOMMDCBASE

Required: No

Description: Allen-Bradley PowerFlex VSD External Comm Kit DC Base

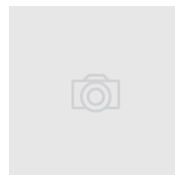

Item No: 20XCOMMIOOPT1

Required: No

Description: Allen-Bradley PowerFlex VSD External DPI Comm IO Option 1