100C09KL10

Allen-Bradley 100C Contactor 4kW 3Pole 220 to 230VAC Coil 1NO Contact Auxiliary

CONTACTORS



Component type	Power contactor, AC switching
Range	100C
Model	N/A
Product status	Discontinued

The Allen-Bradley 100-C contactor line offers compact, high-performance design in 9 to 97 A contactors. These energy efficient contactors are designed to control motors and other loads. Straightforward wiring and installation process ensure quick and easy setup, reducing downtime and increasing productivity.

ELECTRICAL	Number of normally open contacts as main contact	3
	Number of normally closed contacts as main contact	0
	Rated operation current Ie at AC-3, 400 V	9 A
	Rated operation power at AC-3, 400 V	4 kW
	Rated operation current Ie at AC-1, 400 V	32 A
	Max. rated operation voltage Ue AC	690 V
	Voltage type for actuating	AC
	Rated control supply voltage Us at AC 50HZ	200-220 V
	Number of auxiliary contacts as normally open contact	1
	Number of auxiliary contacts as normally closed contact	0
	Rated operation current Ie at AC-3, 690 V	5 A
	Rated operation power at AC-3, 690 V	4 kW
	Rated operation power at AC-4, 400 V	1.8 kW
	Rated control supply voltage Us at AC 60HZ	200-230 V
	Power consumption, AC coil pickup	75 VA
	Power consumption, AC coil hold-in	9.5 VA
	Type of electrical connection of main circuit	Screw connection
	Rated operation current Ie at AC-4, 400 V	4.3 A
CONSTRUCTION	IP rating	IP20
	Mounting method	DIN-rail/screw
DIMENSIONS	Height	81 mm
	Width	45 mm
	Depth	86.5 mm
	Weight	0.39 kg

Published on 29 May 2026

100C09KL10

Allen-Bradley 100C Contactor 4kW 3Pole 220 to 230VAC Coil 1NO Contact Auxiliary

CONTACTORS

DIMENSIONAL DIAGRAM

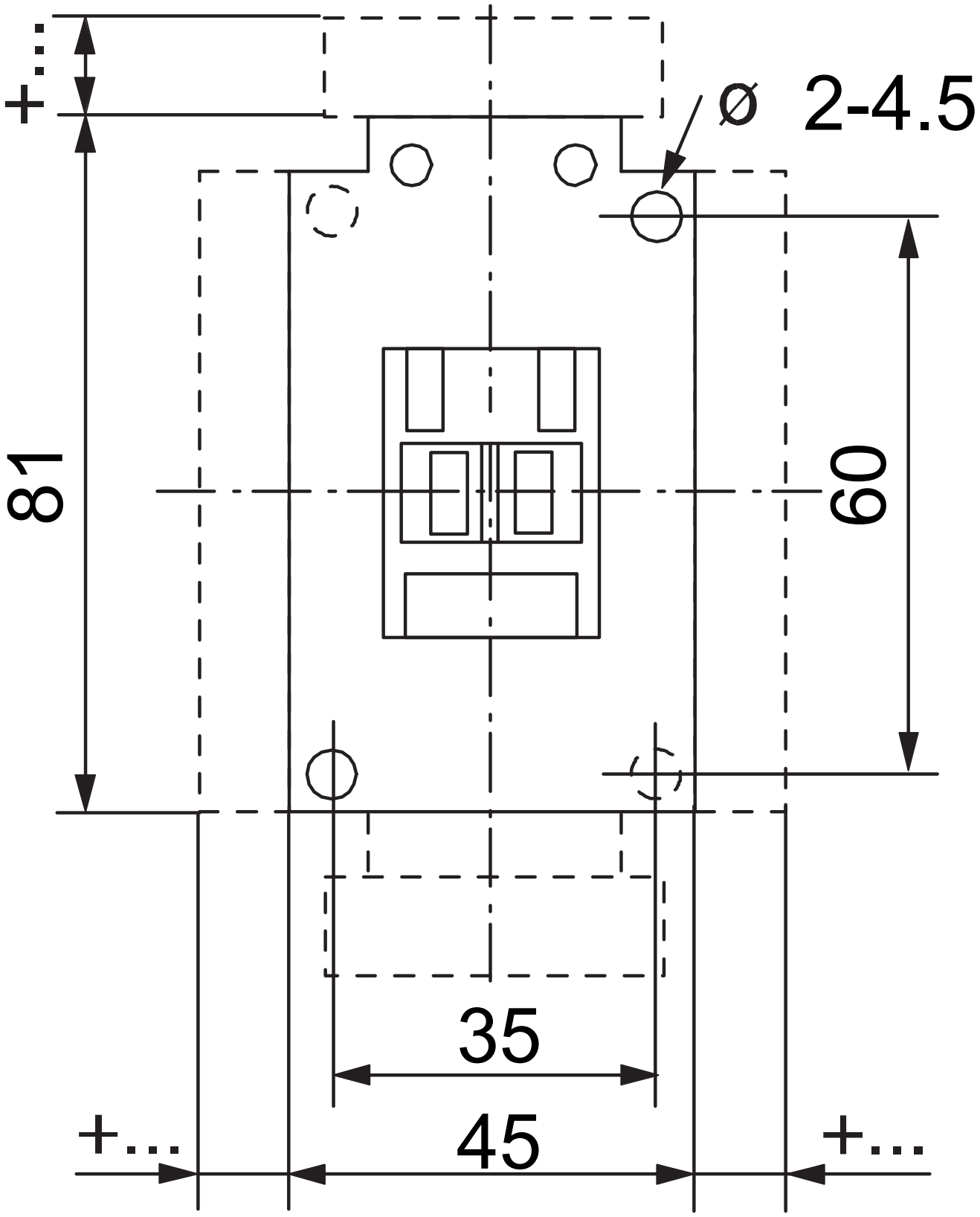

Published on 29 May 2026

100C09KL10

Allen-Bradley 100C Contactor 4kW 3Pole 220 to 230VAC Coil 1NO Contact Auxiliary

CONTACTORS

RELATED PRODUCTS

ACCESSORY



Item No: 140MCPEC23

Required: No

Description: Allen-Bradley 140M Connecting Link 140MC to 100C 09 to 23