194E80C3

Allen-Bradley 194E Terminal Cover 3 Pole for 194E 80-100A (QTY 1)

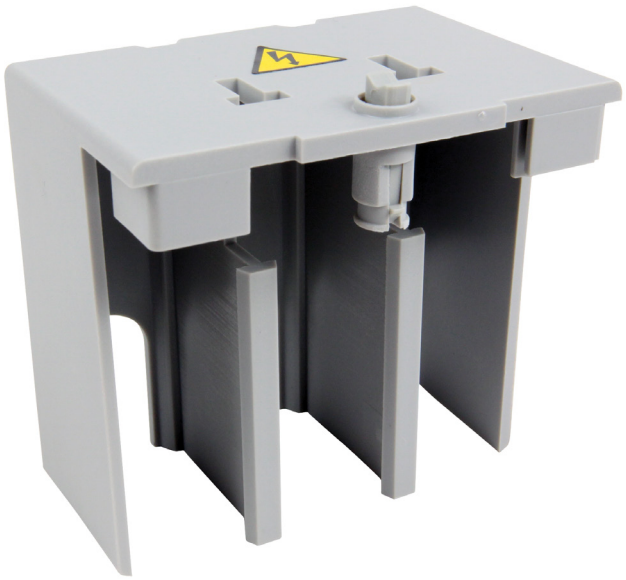

Component type	Phase separation plate for power circuit breaker
Range	194E
Model	N/A
Product status	Existing

Bulletin 194E Load Break Switches provide a safe and reliable way to disconnect and isolate power from machinery. Featuring visible on/off indication, padlockable handles, a blade stop, easy maintenance and switch longevity. Available from 16A to 100A and in 3 Pole to 6 Pole configurations. Options include additional poles, grounding and neutral terminals and auxiliary contacts.

ELECTRICAL	**Number of poles**	3
CONSTRUCTION	**Model**	Short

Published on 30 September 2026