1492P3ESTPB

Allen-Bradley 1492-P Flexible Plug-in End Plug for Push-in 2.5mm Terminal Block Blue

TERMINALS

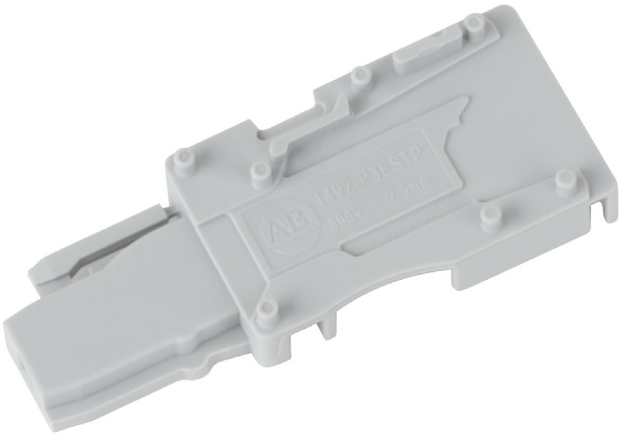

Component type	Test plug for terminal blocks
Range	1492P
Model	N/A
Product status	Existing

The Allen-Bradley 1492-P range of Push-in Terminal Blocks are reliable, safe and straightforward electrical connections designed for advanced wiring management. With cross-sectional wire sizes from 1.5mm2 to 16mm2 and various terminal types such as feed-through, disconnect, fused and plug-in. Available in single and multi-level housing with a wide range of accessories enabling quick installation.

ELECTRICAL	**Type of electric connection**	Plug-in connection
CONSTRUCTION	**Type of plug**	End
	Colour	Blue
MECHANICAL	**Connectable conductor cross section solid-core**	2.5 mm²

Published on 14 October 2026