1492P16D

Allen-Bradley 1492-P Push-in Terminal 16mm 1 Level 2 Conductor Entries Distribution Block Grey

TERMINALS

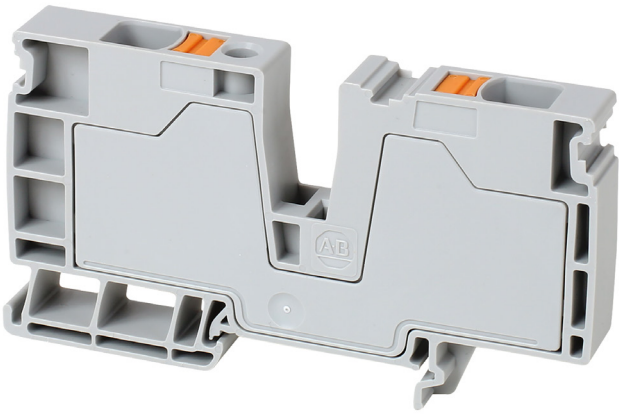

Component type	Feed-through terminal block
Range	1492P
Model	N/A
Product status	Existing

The Allen-Bradley 1492-P range of Push-in Terminal Blocks are reliable, safe and straightforward electrical connections designed for advanced wiring management. With cross-sectional wire sizes from 1.5mm2 to 16mm2 and various terminal types such as feed-through, disconnect, fused and plug-in. Available in single and multi-level housing with a wide range of accessories enabling quick installation.

ELECTRICAL	**Type of electrical connection 1**	Push-in clamp connection
	Rated current In	76 A
	Rated voltage	800 V
CONSTRUCTION	**Colour**	Blue
	Mounting method	DIN rail (top hat rail) 35 mm
DIMENSIONS	**Width**	12 mm
	Height	51.5 mm
	Depth	80.5 mm
ENVIRONMENT	**Operating temperature**	-60…130 °C

RELATED PRODUCTS

ACCESSORY

Item No: 1492CJP210

Required: Yes

Description: Allen-Bradley 1492-P Centre Jumper Orange 10 Pole for 1.5mm Push-in Terminal

Item No: 1492CJP220

Required: Yes

Description: Allen-Bradley 1492-P Centre Jumper Orange 20 Pole for 1.5mm Push-in Terminal

Item No: 1492CJP22

Required: Yes

Description: Allen-Bradley 1492-P Centre Jumper Orange 2 Pole for 1.5mm Push-in Terminal

Item No: 1492CJP23

Required: Yes

Description: Allen-Bradley 1492-P Centre Jumper Orange 3 Pole for 1.5mm Push-in Terminal

RELATED PRODUCTS

ACCESSORY

Item No: 1492CJP24

Required: Yes

Description: Allen-Bradley 1492-P Centre Jumper Orange 4 Pole for 1.5mm Push-in Terminal

Item No: 1492CJP25

Required: Yes

Description: Allen-Bradley 1492-P Centre Jumper Orange 5 Pole for 1.5mm Push-in Terminal

Item No: 1492CJP250

Required: Yes

Description: Allen-Bradley 1492-P Centre Jumper Orange 50 Pole for 1.5mm Push-in Terminal

Item No: 1492CJP26

Required: Yes

Description: Allen-Bradley 1492-P Centre Jumper Orange 6 Pole for 1.5mm Push-in Terminal

Item No: 1492CJP27

Required: Yes

Description: Allen-Bradley 1492-P Centre Jumper Orange 7 Pole for 1.5mm Push-in Terminal

Item No: 1492CJP28

Required: Yes

Description: Allen-Bradley 1492-P Centre Jumper Orange 8 Pole for 1.5mm Push-in Terminal

Item No: 1492CJP29

Required: Yes

Description: Allen-Bradley 1492-P Centre Jumper Orange 9 Pole for 1.5mm Push-in Terminal

Item No: 1492CJP310

Required: Yes

Description: Allen-Bradley 1492-P Centre Jumper Orange 10 Pole for 2.5mm Push-in Terminal

Item No: 1492CJP32

Required: Yes

Description: Allen-Bradley 1492-P Centre Jumper Orange 2 Pole for 2.5mm Push-in Terminal

Item No: 1492CJP320

Required: Yes

Description: Allen-Bradley 1492-P Centre Jumper Orange 20 Pole for 2.5mm Push-in Terminal

Item No: 1492CJP33

Required: Yes

Description: Allen-Bradley 1492-P Centre Jumper Orange 3 Pole for 2.5mm Push-in Terminal

Item No: 1492CJP34

Required: Yes

Description: Allen-Bradley 1492-P Centre Jumper Orange 4 Pole for 2.5mm Push-in Terminal

Item No: 1492CJP35

Required: Yes

Description: Allen-Bradley 1492-P Centre Jumper Orange 5 Pole for 2.5mm Push-in Terminal

Item No: 1492CJP350

Required: Yes

Description: Allen-Bradley 1492-P Centre Jumper Orange 50 Pole for 2.5mm Push-in Terminal

Item No: 1492CJP36

Required: Yes

Description: Allen-Bradley 1492-P Centre Jumper Orange 6 Pole for 2.5mm Push-in Terminal

Item No: 1492CJP37

Required: Yes

Description: Allen-Bradley 1492-P Centre Jumper Orange 7 Pole for 2.5mm Push-in Terminal

RELATED PRODUCTS

ACCESSORY

Item No: 1492CJP39

Required: Yes

Description: Allen-Bradley 1492-P Centre Jumper Orange 9 Pole for 2.5mm Push-in Terminal

Item No: 1492CJP410

Required: Yes

Description: Allen-Bradley 1492-P Centre Jumper Orange 10 Pole for 4mm Push-in Terminal

Item No: 1492CJP42

Required: Yes

Description: Allen-Bradley 1492-P Centre Jumper Orange 2 Pole for 4mm Push-in Terminal

Item No: 1492CJP43

Required: Yes

Description: Allen-Bradley 1492-P Centre Jumper Orange 3 Pole for 4mm Push-in Terminal

Item No: 1492CJP44

Required: Yes

Description: Allen-Bradley 1492-P Centre Jumper Orange 4 Pole for 4mm Push-in Terminal

Item No: 1492CJP45

Required: Yes

Description: Allen-Bradley 1492-P Centre Jumper Orange 5 Pole for 4mm Push-in Terminal

Item No: 1492CJP450

Required: Yes

Description: Allen-Bradley 1492-P Centre Jumper Orange 50 Pole for 4mm Push-in Terminal

Item No: 1492CJP62

Required: Yes

Description: Allen-Bradley 1492-P Centre Jumper Orange 2 Pole for 6mm Push-in Terminal

Item No: 1492CJP63

Required: Yes

Description: Allen-Bradley 1492-P Centre Jumper Orange 3 Pole for 6mm Push-in Terminal

Item No: 1492CJP64

Required: Yes

Description: Allen-Bradley 1492-P Centre Jumper Orange 4 Pole for 6mm Push-in Terminal

Item No: 1492DR5

Required: Yes

Description: Allen-Bradley 1492 DIN Rail 35 x 7.5mm Copper Free Aluminium 1m

Item No: 1492EAHJ35

Required: Yes

Description: Allen-Bradley 1492-J Heavy Duty End Anchor for 1492 J

Item No: 1492EAJ35

Required: Yes

Description: Allen-Bradley 1492-J End Anchor for 1492 J

Item No: 1492EAP35

Required: Yes

Description: Allen-Bradley 1492-P End Anchor Screw Standard Duty Grey

Item No: 1492ERL35

Required: Yes

Description: Allen-Bradley 1492 End Anchor

Item No: 1492PTPS

Required: Yes

Description: Allen-Bradley 1492-P Flexible Test Plug Accessory Start Test Plug Black