1492P2RE

Allen-Bradley 1492-P Push In Terminal 1.5mm 1 Level 2 Conductor Entries Red

TERMINALS

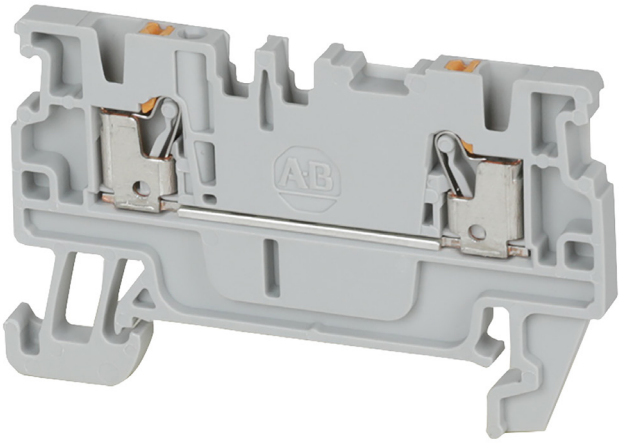

Component type	Feed-through terminal block
Range	1492P
Model	N/A
Product status	Existing

The Allen-Bradley 1492-P range of Push-in Terminal Blocks are reliable, safe and straightforward electrical connections designed for advanced wiring management. With cross-sectional wire sizes from 1.5mm2 to 16mm2 and various terminal types such as feed-through, disconnect, fused and plug-in. Available in single and multi-level housing with a wide range of accessories enabling quick installation.

ELECTRICAL	**Type of electrical connection 1**	Push-in clamp connection
	Rated current In	17.5 A
	Rated voltage	500 V
CONSTRUCTION	**Colour**	Red
	Package quantity	100
	Mounting method	DIN rail (top hat rail) 35 mm
DIMENSIONS	**Wire/conductor size**	0.5-1.5 mm
	Width	3.5 mm
	Height	55 mm
	Depth	45 mm

RELATED PRODUCTS

ACCESSORY

Item No: 1492CJP210

Required: No

Description: Allen-Bradley 1492-P Centre Jumper Orange 10 Pole for 1.5mm Push-in Terminal

Item No: 1492CJP220

Required: No

Description: Allen-Bradley 1492-P Centre Jumper Orange 20 Pole for 1.5mm Push-in Terminal

Item No: 1492CJP22

Required: No

Description: Allen-Bradley 1492-P Centre Jumper Orange 2 Pole for 1.5mm Push-in Terminal

Item No: 1492CJP23

Required: No

Description: Allen-Bradley 1492-P Centre Jumper Orange 3 Pole for 1.5mm Push-in Terminal

1492P2RE

Allen-Bradley 1492-P Push In Terminal 1.5mm 1 Level 2 Conductor Entries Red

TERMINALS

RELATED PRODUCTS

ACCESSORY

Item No: 1492CJP24

Required: No

Description: Allen-Bradley 1492-P Centre Jumper Orange 4 Pole for 1.5mm Push-in Terminal

Item No: 1492CJP25

Required: No

Description: Allen-Bradley 1492-P Centre Jumper Orange 5 Pole for 1.5mm Push-in Terminal

Item No: 1492CJP250

Required: No

Description: Allen-Bradley 1492-P Centre Jumper Orange 50 Pole for 1.5mm Push-in Terminal

Item No: 1492CJP26

Required: No

Description: Allen-Bradley 1492-P Centre Jumper Orange 6 Pole for 1.5mm Push-in Terminal

Item No: 1492CJP27

Required: No

Description: Allen-Bradley 1492-P Centre Jumper Orange 7 Pole for 1.5mm Push-in Terminal

Item No: 1492CJP28

Required: No

Description: Allen-Bradley 1492-P Centre Jumper Orange 8 Pole for 1.5mm Push-in Terminal

Item No: 1492CJP29

Required: No

Description: Allen-Bradley 1492-P Centre Jumper Orange 9 Pole for 1.5mm Push-in Terminal

Item No: 1492DR5

Required: No

Description: Allen-Bradley 1492 DIN Rail 35 x 7.5mm Copper Free Aluminium 1m

Item No: 1492EAHJ35

Required: No

Description: Allen-Bradley 1492-J Heavy Duty End Anchor for 1492 J

Item No: 1492EAJ35

Required: No

Description: Allen-Bradley 1492-J End Anchor for 1492 J

Item No: 1492EAP35

Required: No

Description: Allen-Bradley 1492-P End Anchor Screw Standard Duty Grey

Item No: 1492EBP2

Required: No

Description: Allen-Bradley 1492-P End Plate Grey for Push-in Terminal 1492P2

Item No: 1492EBP2B

Required: No

Description: Allen-Bradley 1492-P End Plate Blue for Push-in Terminal 1492P2

Item No: 1492ERL35

Required: No

Description: Allen-Bradley 1492 End Anchor

Item No: 1492MT3X8

Required: No

Description: Allen-Bradley 1492-M Marker Card Snap In 3 x 8mm 1000 Markers Per Roll

Item No: 1492P2TPE

Required: No

Description: Allen-Bradley 1492-P Push-in Flexible Test Plug Accessory for 1.5mm Push-in Terminal Block

Item No: 1492PTPS

Required: No

Description: Allen-Bradley 1492-P Flexible Test Plug Accessory Start Test Plug Black