# LA7163753

**Sprecher and Schuh L7 Switch Body 3 Pole Changeover 16A Base Mount**



| | |
|---|---|
| **Component type** | Off-load switch |
| **Range** | L7 Loadbreak Switch |
| **Model** | N/A |
| **Product status** | Existing |

The Sprecher + Schuh L7 line is compact, reliable and the ideal choice for all disconnect applications. All accessories snap-on and off for quick assembly. The L7's modular design allows for multiple combinations and use of universal accessories. Available in base (LA7) and panel (LE7) mount options up to 100A with easy selection, needing only two part numbers to build a complete switch assembly.

| | | |
|---|---|---|
| **ELECTRICAL** | Number of poles | 3 |
| | Rated operation power at AC-3, 400 V | 5.5 kW |
| | Rated operation current Ie at AC-21a, 690V | 16 A |
| | Rated operation current Ie at AC-1, 690V | 16 A |
| | Ithe, thermal current (enclosed) | 20 A |
| | Ith, thermal current (open) | 25 A |
| | Number of auxiliary contacts as normally closed contact | 0 |
| | Number of auxiliary contacts as normally open contact | 0 |
| | Number of auxiliary contacts as change-over contact | 0 |
| **CONSTRUCTION** | Model | Other |
| | Mounting method | DIN rail |
| | Material housing | Plastic |
| | Wire/conductor size, rigid cable | 1.5-6 mm² |
| | Wire/conductor size, flex cable | 1-10 mm² |
| | Degree of protection (IP), front side | IP20 |
| | Suitable for front mounting | No |
| | Complete device in housing | No |
| **MECHANICAL** | With zero (off) position | Yes |
| | Mechanical life (service cycles) | 200000 cycles |
| | Number of switch positions | 3 |
| **DIMENSIONS** | Depth | 55 mm |
| | Width | 36 mm |
| | Height | 63 mm |
| **ENVIRONMENT** | Operating temperature | -25…60 °C |



Published on 29 October 2026

# LA7163753

**Sprecher and Schuh L7 Switch Body 3 Pole Changeover 16A Base Mount**

## RELATED PRODUCTS

### ACCESSORY



**Item No:** L716C3
**Required:** No
**Description:** Sprecher and Schuh L7 Terminal Cover 3 Pole suits LE and LA716 ( QTY 1)



**Item No:** L7G3687
**Required:** No
**Description:** Sprecher and Schuh L7 Shaft Metal 44mm for LA7 and LA2



**Item No:** L7G3707
**Required:** No
**Description:** Sprecher and Schuh L7 Shaft Metal 54mm for LA7 and LA2

**Item No:** LA2G2830
**Required:** No
**Description:** Sprecher and Schuh L2 Cam Switch Shaft Extension Standard 44mm

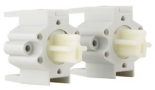

**Item No:** LA2G2853
**Required:** No
**Description:** Sprecher and Schuh L2 Cam Switch Shaft Extension including Coupling 24mm

**Item No:** LA2G3194
**Required:** No
**Description:** Sprecher and Schuh L2 Cam Switch Shaft Extension Standard 52mm



**Item No:** LA2G3195
**Required:** No
**Description:** Sprecher and Schuh L2 Cam Switch Shaft Extension Standard 57mm



**Item No:** LA2G3393
**Required:** No
**Description:** Sprecher and Schuh L2 Cam Switch Metal Shaft Short Yellow 235mm



**Item No:** LA2G3394
**Required:** No
**Description:** Sprecher and Schuh L2 Cam Switch Metal Shaft Long Yellow 350mm

**Item No:** LA2G3399
**Required:** No
**Description:** Sprecher and Schuh L2 Cam Switch Insert To Modify Metal Shaft to Switch Any Position White



**Item No:** LA716NP
**Required:** No
**Description:** Sprecher and Schuh L7 Fourth Pole for LA716

**Item No:** LA716PD10
**Required:** No
**Description:** Sprecher and Schuh L7 Auxiliary Contact 1 N.O E.B for LA716

**Item No:** LA716TN
**Required:** No
**Description:** Sprecher and Schuh L7 Neutral Terminal for LA716



**Item No:** LA7P11
**Required:** No
**Description:** Sprecher and Schuh L7 Auxiliary Contact 1 N.O + 1 N.C for LA716 to LA7100



**Item No:** LA7P22
**Required:** No
**Description:** Sprecher and Schuh L7 Auxiliary Contact 2 N.O + 2 N.C for LA716 to LA7100

**Item No:** LA7PL11
**Required:** No
**Description:** Sprecher and Schuh L7 Auxiliary Contact 1 N.O + 1 N.C E.M L.B for LA716 to LA7100



**Item No:** LFS2A4175
**Required:** No
**Description:** Sprecher and Schuh L7 Handle Std Type A BK/Silver Screw Fixing Mount 48 x 48mm Engraved O I



**Item No:** LFS2A4175I
**Required:** No
**Description:** Sprecher and Schuh L7 Handle Std Type A BK/Silver Screw Fixing Mount 48 x 48mm Engraved OFF ON



Published on 29 October 2026

# LA7163753

**Sprecher and Schuh L7 Switch Body 3 Pole Changeover 16A Base Mount**

## RELATED PRODUCTS

### ACCESSORY



**Item No:** LFS2A4375

**Required:** No

**Description:** Sprecher and Schuh L7 Handle Std Type A BK/Silver Screw Fixing Mount 48 x 48mm Engraved 1 0 2



**Item No:** LFS2E4175

**Required:** No

**Description:** Sprecher and Schuh L7 Handle Std Padlock Type E BK/Silver Screw Fixing Mount 48 x 48mm Engraved O I



**Item No:** LFS2G6175

**Required:** No

**Description:** Sprecher and Schuh L7 Handle Disc Padlock Type G BK/GY Screw Fixing Mount 67 x 67mm Engraved OFF ON

**Item No:** LFS2L4175

**Required:** No

**Description:** Sprecher and Schuh L7 Handle Std Padlock Type L RD/YL Screw Fixing Mount 48 x 48mm Engraved O I



**Item No:** LFS2N6175

**Required:** No

**Description:** Sprecher and Schuh L7 Handle Disc Padlock Type G RD/YL Screw Fixing Mount 67 x 67mm Engraved OFF ON

**Item No:** LFS7G4175

**Required:** No

**Description:** Sprecher and Schuh L7 Handle Disc Padlock Type G BK/GY Screw Fixing Mount 54 x 54mm Engraved OFF ON



**Item No:** LFS7N4175

**Required:** No

**Description:** Sprecher and Schuh L7 Handle Disc Padlock Type N RD/YL Screw Fixing Mount 54 x 54mm Engraved OFF ON