CAC737440VAC

S+S CA7 Coil for CA7 23 to 37 440VAC

CONTACTORS

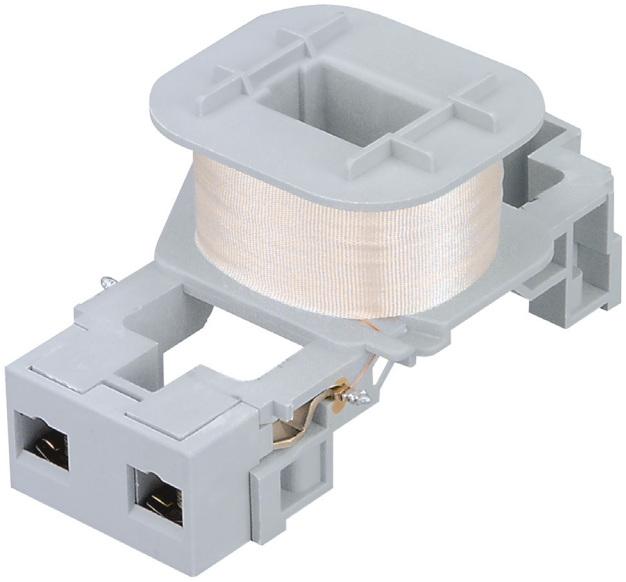

Component type	Coil for relay
Range	CA7
Model	N/A
Product status	Existing

The Sprecher + Schuh CA7 contactors are the ideal solution for reliable and durable electrical components. It is a modern and flexible IEC power contactor for DOL starting needs with up to 100A AC3 and wide range selection covering from 4kW up to 63kW (400V).

ELECTRICAL

Voltage type for actuating	AC
Control supply voltage Us at AC 50HZ	440 V
Control supply voltage Us at AC 60HZ	480 V

Published on 30 May 2026