ADI05040R5

nVent HOFFMAN MAS/ASR/SRE Inner Door Mild Steel RAL 7035 H500 x W400mm

WALL MOUNT ENCLOSURES

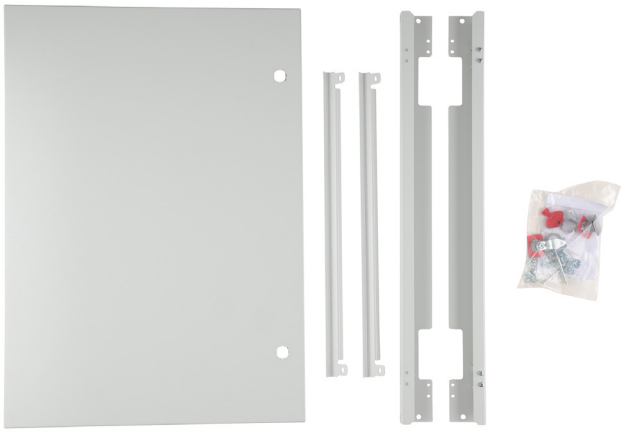

Component type	Door/operating panel (enclosure/cabinet)
Range	SRE
Model	N/A
Product status	Existing

The nVent HOFFMAN SRE range has a 38-degree sloped roof, which is the angle of repose of coal dust and rain overhang over the enclosure door. Offering enhanced weather protection, eliminating dust build-up on the enclosure roof and minimising on-site maintenance. Includes a mounting plate and a range of optional accessories, simplifying installation and customisation to suit specific requirements.

ELECTRICAL	**EMC-version**	No
CONSTRUCTION	**Model**	Inner door
	Material	Mild steel
	Surface finishing	Powder coating
	Colour	Grey
	IP rating	IP2X
	Version as door for disconnecting switch interlocking	No
	Version as glazed door	No
DIMENSIONS	**Width**	374 mm
	Height	474 mm
	Depth	71 mm

ADI05040R5

nVent HOFFMAN MAS/ASR/SRE Inner Door Mild Steel RAL 7035 H500 x W400mm

WALL MOUNT ENCLOSURES

DIMENSIONAL DIAGRAM

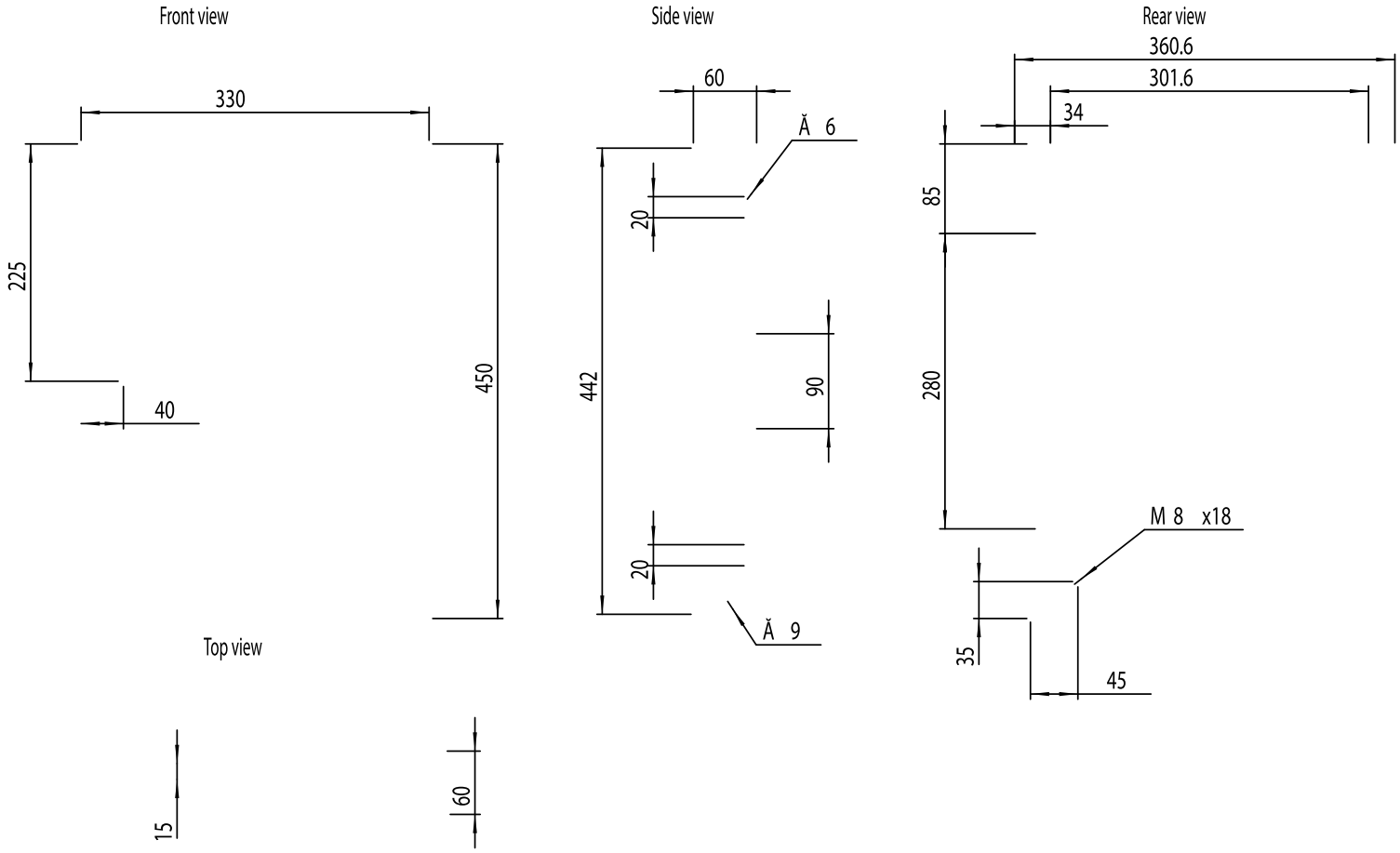

RELATED PRODUCTS

ACCESSORY

Item No: DA28400
Required: No
Description: STEGO Pressure Compensation Device Plastic M40 IP66 and X9K Qty 2

Item No: DA28420000
Required: No
Description: STEGO Pressure Compensation Device Plastic M40 IP66 Qty 1

Item No: DA28404000
Required: No
Description: STEGO Pressure Compensation Device Aluminium M12 IP67 Qty 1

Item No: DA28455
Required: No
Description: STEGO Pressure Compensation Device 303 Stainless M40 IP66 and X9K

Item No: DA28406
Required: No
Description: STEGO Pressure Compensation Device Plastic M12 IP66 and X9K Qty 2

Item No: DD084
Required: No
Description: STEGO Drainage Device Plastic IP66 and IP67 and IP69K M50

Published on 19 October 2026